The Fort Wayne Sentinel.

ESTABLISHED 1833. SATURDAY EVENING, JUNE 28, 1884. PRICE THREE CENTS.

Tremendous Sacrifice Sale

For the Next 30 Days.

Carpet Dep't.

Owing to the fact that our stock is much larger than desirable at this season of the year and furthermore, that the second floor of our building is partially intended for a CLOAK ROOM, we are compelled to reduce our stock of Carpets and will offer for the next 30 days

For Cash Only,

THE

Best Body Brussels,

YOUR CHOICE AT $1.25.

THE

BEST VELVETS!

AT $1.25.

All other grades of Carpet correspondingly low.

Inspection Solicited.

Louis Wolf & Co.,

54 Calhoun St

WANTED.

GOOD COMPOSITORS WANTED.

STRAIGHT WORK.
STEADY JOB.
COME AT ONCE.

THE BLADE PRINTING & PAPER CO., Toledo, Ohio. 27-3t

WANTED.—A market gardener, one who has had some experience. Apply to Geo. R. Read, Bluffton, Ind. 29-3t

WANTED—All persons to know that you can get books bound in fine style and on short notice at the Sentinel office.

WANTED—By an elderly man, of temperate habits, a situation as night watchman, flagman, or any other light work. Salary moderate. Good reference given. Apply at this office. 5-tf

FOR SALE.

FOR SALE OR TRADE—A very fine residence, with an acre and one-third of ground, in a good county seat near Fort Wayne. Just the place for some person desiring to retire from the country or city. Address, A. B., Sentinel office. 29-tf

FOR SALE—A good two-story brick dwelling on Spy Run avenue, all in good condition; a rare bargain. Enquire of D. C. Fisher.

FOR SALE—A good one-story frame dwelling house on West Main street; cheap at $1,200. Call on D. C. Fisher.

FOR SALE—A nice house and lot on Creighton avenue; lot 60x150. Price $800. Enquire of D. C. Fisher.

FOR SALE—A good carpenter shop and full lot on Broadway. Price, $1,500. Enquire of D. C. Fisher.

FOR SALE—Good two-story frame dwelling house on Spy Run avenue. By D. C. Fisher.

FOR SALE—A white chapel buggy, good as new. Inquire at this office. 18-tf

FOR SALE—House and lot on Taylor street. Price $1,000. Call on D. C. Fisher.

FOR SALE—Three water Spaniel pups, full bred. Inquire at this office.

FOR SALE—Old papers at this office.

FOR RENT.

FOR RENT—A good room, with board, apply at No. 92 West Berry Street. 25-tf

AGENTS WANTED—To sell Johnson's Improved Cooking Steamer. The best Cooking Steamer in the World. $80 to $100 per month easily made. Sells rapidly and gives universal satisfaction. Address NATIONAL COOKING STEAMER CO., Lancaster, N H.

RUPTURE Cure guaranteed by Dr J. B. Mayer, the successful specialist. Ease at once; no operation or delay from business; tested by hundreds of cures. 831 Arch St., Phila. Send for circular. Advice free at Custer House, Fort Wayne, 9th & 10th each mo June 13-dawly

TROY STEAM LAUNDRY,

F. L. JONES & CO., PROPRIETORS,

FORT WAYNE, INDIANA

Office and works at 50 Pearl street. Central Office at

GOLDEN & MONAHAN'S, 68 Calhoun Street.

Our wagon will call for and deliver goods to any part of the city free of charge. 209-tf

MISSION MOBBED.

A Well Known Indiana Methodist Minister Mobbed in Mexico---The Mission Sacked.

A Little Tennessee Flirtation Ends in the Death of a Cowardly Villain.

The Wabash Difficulties to be Adjusted --Sale of the Ohio and Indiana Narrow Guage.

Calkins Interferes in Swaim's Behalf.

WASHINGTON, June 28.—It is understood that Representative Calkins headed a delegation which called at the White House yesterday in the endeavor to induce the president to abandon the court martial of Judge Advocate Swaim. It is reported that the president was firm in his refusal and expressed surprise that an officer in General Swaim's position did not insist upon trial. The detail of the court will be announced without delay.

A Hoosier Missionary Attacked by a Mob.

MEXICO, June 28.—The Protestant mission at Celaca, on the Central railroad, was attacked by a mob, who destroyed the furniture and effects. Rev. A. W. Greenman and others escaped to a neighboring house, pursued and fired on, and returning the fire, killed five of the mob, which then dispersed. The mission party were then protected by the federal soldiers. Greenman is now at the American legation here. The mayor of Celaca encouraged the mob and refused the mission party protection.

Maddened by a Handkerchief.

WAVERLY, Tenn., June 28.—For some time past Wilson Larkins has been annoying Wm. H. Owens by making intimations against the latter's wife. To-day Larkins displayed a handkerchief near Owens' store stating it had been presented to him by Owens' wife. Owens overheard him and came out of the store with a shotgun. Larkins fled, but returned with a revolver and dared Owens to come out. Owens did so with the shotgun, firing upon Larkins, who died in a few moments. The coroner's jury returned a verdict of justifiable homicide.

Sale of the Cincinnati, Toledo and St. Louis Railroad.

CINCINNATI, June 28.—Before the time fixed for the sale of the several divisions of the Cincinnati, Toledo and St. Louis railroad to-day, an application was made to Judge Sage for the postponement of the Cincinnati Northern sale on account of the depression in the money market. It was stated that nine-tenths of the parties interested asked a postponement and the court granted the application, naming September 15 as the time.

Mr. Cuyler, representing the New York Trust company, said he would move for the removal of Craig as receiver if the remaining divisions were sold. Miller Outcalt, representing the Farmers' Loan and Trust company, of New York, by leave of the court, filed an intervening petition, setting up a mortgage claim against the Toledo, Delphos and Burlington railroad and said they would made the announcement that the road would be sold subject to that claim. The court said he would be liable for arrest for contempt of court if they did so. The sale then proceeded.

The Cincinnati division, eighteen miles, sold for $20,000 to George N. Smalley, of Watertown, Mass., on behalf of the committee of the first mortgage bondholders of that division. The next was the Dayton division, ninety-six miles, which sold for $125,000 to a committee on behalf of the first mortgage bondholders, The Dayton and Southwest division, 180 miles, sold for $500,000 to a committee of the bondholders. The last sold was the Iron railroad and its branches, eighteen miles, for $500,000 to a committee of the bondholders.

Congressional.

WASHINGTON, June 28.—The house bill was reported favorably, granting a pension to the widow of Gen. James B. Steadman. Calendared. The general deficiency bill was then taken up.

HOUSE.

WASHINGTON, June 28.—The senate amendments to the legislative bill were non-concurred in. The speaker stated the regular order was the question of privilege coming over from yesterday and presented by a resolution offered by Cannon that the record be so amended as to show that a speech purporting to have been delived by McAdoo, in which allusion is made to Senator Logan, is not actually delivered by him.

Cox, of New York, after depricating the long essays in the record said the present dispute arose from the publication of the record in newspaper articles, stating that Senator Logan owned 8,000 acres. It had not been charged that he had come by them wrongfully. He did not know that Logan was a dishonest man. What was the object of this discussion to-day except to prevent adjournment? He moved to lay the whol matter on the table. Cries of "goo and "vote." The motion was agreed to without discussion.

Horr, of the committee on appropriations reported the fortification appropriation bill. Referred to a committee of the whole. Randall, on behalf of the minority committee, submitted a substitute thereof. Same reference. The house then went into a committee of the whole with Springer in the chair, on the business reported from the committee on labor. The first bill considered was the one providing for the adjustment of accounts of government laborers, workmen and mechanics, arising under the eight hour law.

The Policy of the Wabash.

ST. LOUIS, June 28.—The special master to whom was referred the petition lately presented to the United States court by the receivers of the Wabash railroad, has not yet made his report, but it is expected he will do so in a day or two and that he will advise the payment of the interest falling due July 1st, on the self-sustaining lines of the system. This will include $20,000 on the North Missouri first mortgage bonds, $112,500 on the Chicago and Stream first mortgage and $18,780 on the St. Louis, Council Bluffs and Omaha, a total of $341,280. The $314,000 due at same time on the bonds. The non paying branches will probably be defaulted. When the burdensome branches are finally looped off, the Wabash system will still have through lines from St. Louis to Kansas City, St. Joe and Council Bluffs; on the west, Chicago, Detroit and Toledo, on the east with feeders to all the important points heretofore reached. While this will reduce the gross revenue to only a sight degree it is expected that the expenses and interest charges will be cut down 30 to 40 per cent, and that the revenue in the future will yield a surplus over all expenses.

The general manager for the system has not yet been determined upon, but it is thought G. W. Lilley, will be general freight agent with J. T. Ripley as assistant.

Two Officers Shot.

MADRID, June 28.—Two officers, guilty of desertion at Santa Cromo last April, whom the cabinet council yesterday decided should be shot immediately, were shot to-day at Gerona. Thousands of people assembled in front of the governor's house, at Barcellona, and compelled him to telegraph the government asking a commutation.

Cut Off His Head.

CINCINNATI, June 28.—John Dunlap, nineteen years old, clerk in the railroad office at 115 Vine street, had his head completely severed from his body by a train on the Cincinnati, Hamilton and Dayton road at Brighton Station.

Will Recover.

TOLEDO, June 28.—The latest information from the scene of the boiler explosion at Stryker, Ohio, yesterday is to the effect that no deaths have yet occurred. Among the fourteen persons injured it is thought all may recover.

A Good Drug to Have.

NEW YORK, June 28.—A London special says: The Bothnia to-day takes $750,000 of American gold to the agents of the banks of Montreal and New York City, money being a drug.

TELEGRAPHIC BREVITIES.

The queen's birthday is being observed in Canada to-day. Business is suspended.

Bismarck, speaking on Germany's colonial policy, says she does not wish to found new provinces, but will protect her subjects abroad when demanded.

The Vatican has replied favorably to negotiations for a settlement in religious difficulties now existing with Switzerland. Negotiations will commence in July.

Edward Lane, a young man well known in social circles in Minneapolis, killed himself with a revolver, leaving a note stating that for a year he had been insane.

Gen. H. V. Boynton testified before the Springer committee to-day that MacVeagh had said to him that Cook was employed by the government on the theory of setting a thief to catch a thief.

Fanny Thompson, a thirteen-year-old girl, of Cleveland, is possessed of an insane craving for homicide. She always wants to kill something or somebody. No human being or living thing is safe in her presence.

The supreme court of Illinois has sustained the validity of an ordinance passed several years ago by the city council at Chicago imposing a tax of 2 per cent. on the gross receipts of insurance companies doing business in that city, whose headquarters were outside of the state of Illinois.

The president has nominated Eli H. Murray, of Kentucky, to be governor of Utah; John W. Meldrum, surveyor general of Wyoming; Samuel A. Losch, of Pennsylvania, secretary of the territory of New Mexico; William M. Ridpath, of Indiana, agent of the Indians at Quapaw agency, Indian territory.

Secretary Chandler told the senate committee on expenditures of public money that the total of suspicious vouchers found in the bureau of medicine and surgery was $63,000. The money fraudulently obtained was divided between a watchmen in the department, Corrigan, the chief clerk, and Kirkwood, in charge of accounts.

A GOOD PLAY.

The Columbus, Ohio, Court Deals a Death Blow to Sunday Base Ball Playing.

The Cause of Action is Good and a Writ of Habeas Corpus is Refused.

The Enraged Gang Threaten to Vent Their Spite on the Monday Newspapers.

Sunday Base Ball Playing an Offense.

COLUMBUS, O., June 28.—Judge Wylie, of the common pleas court, this morning rendered a decision in the case of the state against Fred C. Carroll, catcher of the Columbus base ball club, on the application for a writ of habeas corpus. A number of players of the Columbus and Brooklyn clubs were arrested last Sunday for violating the state law by playing on Sunday. The judge held that the phrase "Breach of the peace" in the statutes includes all indictable offenses and that arrests on Sunday are legal. He therefore refused the writ and remanded the prisoner to the custody of the constable. The president of the base ball club says it is a death blow to the game for the Columbus club, as it cannot be supported without Sunday games. Manager Schmeltz states the game scheduled with the Metropolitans to-morrow will be played, notwithstanding the decision. As a retaliatory measure the Columbus management state that the cases against the Consolidated road running street cars on Sunday will be prosecuted under the same law and intimate that their warrants will be sworn out to-morrow against the *State Journal* company to stop the issue of Monday morning's paper, as the principal part of the work has to be done on Sunday.

Not a Breach of Treaty.

BERLIN, June 28.—A telegram at the foreign office from Tientsin states that Ti Hung Chang, the viceroy of Petchili, does not consider the collison between the Chinese and French, near Langson, as a breach of the recent Franco-Chinese treaty. "No blame," he says, "can attach to China, whose bonafides in concluding and carrying out the May treaty is beyond doubt."

Falling Scaffold--Shot and Killed.

ST. LOUIS, June 28.—Edward Morrison, aged seventy-two years, was killed, and John Quinn and Edward Dowes were badly injured by the falling of a scaffold at the new building at the corner of Grand avenue and Olive streets about 11 o'clock this morning.

Frank Mason, while drunk, shot and mortally wounded his wife atAson, Ills., this morning.

The Hungarians Going Home.

CONNERSVILLE, Pa., June 28.—The depression in the coke trade and the restriction of the out-put is seriously affecting the miners and coke drawers and the Hungarians are rapidly returning to their native country. From twenty to forty of these people leave Connersville every day, destined for Europe.

Bank Statement.

NEW YORK, June 28.—The weekly bank statement is as follows: Loan increase, $397,800; specie increase, $4,469,300; legal tender decrease, $2,700; circulation decrease, $14,900; reserve increase, $3,101,550. The banks hold $13,119,600 in excess of legal requirements.

Hurrahing for Hoadly.

CINCINNATI, June 28.—The *Enquirer* this morning in a column double-leaded editorial advocates the nomination of Governor Hoadly for the presidency by the democrats.

Failures.

APPLETON, Wis., June 28.—The Billings & Morrison strawboards and paper manufacturers, assigned yesterday. Liabilities, $40,000; assets, $50,000.

Cholera in France.

MARSEILLES, June 28.—Three deaths from cholera were registered to-day. The registry office is open night and day to facilitate prompt interment.

Enforced Vacation.

HARRISBURG, June 28.—The glass works throughout the west have shut down for the usual two months vacation.

A Challenge to Fight.

NEW YORK, June 28.—Pendergast challenges Killian to fight for $1,000 or $2,500.

LOCAL NEWS.

Judge Hench to-day appointed Judge S. E. Sinclair to preside over the trial of Henry Leininger.

Joe McManigal, known as "Cod Fish Joe" in his circle, was locked up this afternoon for abusing his wife who is a very respectable woman.

Prof. Otto Schmidt will preside at the organ at the Second Presbyterian church to-morrow. He has been engaged permanently by this congregation.

Miss Katie, daughter of Michael Woulfe, of Melita street, is quite ill.

Wm. Tigar and Augusta Maier, Forrest Smith and Sophia Kees have been licensed to wed.

Master of Transportation Wade and Superintendent Stevens, of the Wabash, were in the city this morning.

Services at the Second Presbyterian church, West Berry street, to-morrow at the usual hours. Preaching by the pastor, Rev. W. H. McFarland. All are welcome.

Dr. W. Myers reports that John Trick, from the body of whom *ten calculi* were extracted, is making a rapid recovery after such a dangerous and extraordinary surgical procedure.

The republican county central committee met this afternoon and selected Friday, August 1, as the day for holding the republican county convention. The delegates will be chosen July 26.

Fred Richards, the alleged murderer of Amos Backenstowe, near Berne, Adams county, was brought into the criminal court. Not satisfied with a change of venue from Adams to Allen county, Richards asked a change of venue from Judge Hench, and now Judge J. R. Bobo will be called here from Decatur to try the case. Prosecutor France, of Decatur, and Prosecutor Dawson, of this city, will represent the state and Robert Stratton will appear for Richards.

WORKING FOR VICTORY.

The Democratic County Central Committee Organized Admirably----William Kaough, Chairman, Louis Fox, Secretary, and J. A. M. Storm, Treasurer.

The democratic county central committee met this afternoon in the criminal court room. George Hand called the meeting to order, and on motion Dr. W. A. Connolly was chosen temporary chairman and Louis Fox temporary secretary. The roll-call showed every township and ward represented as follows:

Adams township—Henry Hartman.
Aboit—O. Darrow.
Cedar Creek—Scott Lindsay.
Sel River—J. M. Taylor.
Jackson—S. W. Bolyard.
Jefferson—J. D. McHenry.
Lafayette—Dr. S. D. Siedd.
Lake—James Butts.
Madison—Phil J. Neff.
Marion—John Essig.
Maumee—Joseph A. Falkner.
Monroe—Dr. William A. Connolly.
New Haven—F. H. Reuter.
Perry—D. McQuiston.
Scipio—John R. Knapp.
Pleasant—W. S. Robinson.
St. Joe—Isaac Mowrer.
Springfield—Ira Grubb.
Washington—John Racine.
Wayne—John Wilkinson.

THE CITY.

First ward—William Kaough.
Second—Montgomery Hamilton.
Third—A. Wolf.
Fourth—C. F. Muhler.
Fifth—Joseph A. M. Storm.
Sixth—Louis Fox.
Seventh—Martin Kramer.
Eighth—William Doehrman.
Ninth—F. C. Boltz.

Dr. Connolly declared the election of permanent chairman in order, and Wm. Kaough was unanimously elected chairman of the democratic county central committee. Mr. Kaough was escorted to the chair and said:

Gentlemen of the Committee:

"I thank you for the honor conferred on me in electing me your chairman, and I will do all in my power to fulfill the important trusts imposed on me. By your active and untiring co-operation we will strive to arouse the old-time democratic enthusiasm and roll up a majority that will do us honor the nation over and entitle us to the cherished title of 'banner county.' Gentlemen, again I thank you and urge that your faces be always toward the enemy in this campaign"

Mr. Kaough's remarks were applauded and on motion Louis Fox was elected permanent secretary and Joseph A. M. Storm permanent treasurer.

Dr. J. D. McHenry moved that the county central committee select an executive campaign committee of seven, who are to have management of the campaign maneuvres and report their action to the central committee which will meet once each month until September 1 and thereafter once every two weeks.

It was then agreed the executive committee should consist of four members from the city of Fort Wayne and three from the country.

The executive committee was then selected and consists of Wm. Kaough, Charles F. Muhler, Louis Fox and Joseph A. M. Storm, from the city, and William S. Robison, of Pleasant, Frank Reuter, of New Haven, and Scott Lindsay, of Cedar Creek, from the country.

Until September 1 the county central committee will meet the last Saturday in each month. The matter of the nomination of the convention Saturday was not referred to at all, and the meeting had a harmonious and enthusiastic adjournment.

A Pastor's Card.

Grace Reformed congregation will omit services to-morrow, owing to sickness in the pastor's home. Due notice of future services will be given. Sabbath-school at usual place and hour.

T. J. BECKER, pastor.

THE DIAMOND.

The Fort Wayne Club Downed Saginaw With a New Battery--Other Games And the Record of the Northwestern and National Clubs.

The Fort Wayne club is really doing itself honor abroad, and yesterday, without McDonough and Meister, defeated the Saginaw club by the following score:

Innings—	1	2	3	4	5	6	7	8	9	
Fort Wayne	0	1	0	0	0	0	0	5	0	6
Saginaw	1	0	0	2	1	0	0	0	0	4

Horner pitched and Smith, the center fielder, caught him. The other Northwestern league games were as follows: Grand Rapids 8, Bay City 6; Muskegon 5, Terre Haute 0; Quincy 6, Milwaukee 1.

The standing of the Northwestern and National league clubs are as follows:

NORTHWESTERN LEAGUE.

CLUBS.	PLAYED.	WON.	LOST.
Grand Rapids	39	31	8
Bay City	38	28	10
Peoria	40	27	13
Quincy	39	26	13
Saginaw	37	25	12
Fort Wayne	40	19	21
Milwaukee	40	18	22
Minneapolis	36	15	21
Muskegon	39	14	25
St. Paul	39	11	28
Stillwater	40	11	29
Terre Haute	36	8	28

NATIONAL LEAGUE.

CLUBS.	PLAYED.	WON.	LOST.
Boston	45	35	10
Providence	45	34	11
New York	47	27	20
Buffalo	42	22	20
Chicago	43	19	24
Cleveland	43	19	24
Philadelphia	47	15	32
Detroit	45	10	35

The Council Meeting.

The municipal legislature met last night in special session, there being present Councilman Boltz, Doehrman, Hamilton, Kensill, Kramer, Lincoln, Lumbard, Martin, Michael, Mohr, Prentiss, Riedmiller, Schied, Vordermark and Wolf.

The following bills were read and allowed: Street commissioner's pay roll, $455.23; W. D. Schiefer, $14.60; Joseph Mommer, jr., 6; J. F. Crow, $17.80; Morgan & Beach, $21.25.

Several unimportant reports and resolutions were read, and finally an ordinance was introduced and passed to a second reading, authorizing the purchase of the canal for $14,600. At the next meeting of the council this ordinance will be read a third time and passed. The water works trustees presented a report, which was referred back to them for specifications. Councilman Mohr called attention to the fact that the street pavements of the city are ruined by being raised for the purpose of putting down gas and water pipes. The judiciary committee was instructed to introduce an ordinance compelling the contractors to have gas and water pipes laid to every residence and business house on streets where new pavements will hereafter be laid.

The council then adjourned.

The Death List.

The following deaths have been reported since June 19th by J. C. Peltier and Scheumann & Schoppmann, funeral directors:

Honora Harnett, twenty-two years, heart disease.

Thomas Jennings, about thirty-five years, heart disease.

Edwin Walker Nelson, thirteen years, accidental drowning.

Malia Smith, ten years, inflammatory rheumatism.

Frederick Delaya, thirty years, railroad accident.

Augusta Camelot, forty-three years, paralysis.

Arthur C. Buck, three years and seven months, scarlet fever.

Joseph Black, fifty-two years and two months, heart disease.

Christian W. Conrad, aged four years, dropsy.

Christine Ernating, aged sixty-two years, consumption.

THE MARKETS.

Money Market.

NEW YORK, June 28.

Money, no rate.
Prime mercantile paper, 5@6.
Bar silver, 1 09¾.
Exchange, irregular; 4 81@482 for long; 4 83½ @4 83 for short.
Government bonds, dull.
State securities, quiet.
Railroad bonds, lower.
Stocks, weak.

Toledo Market.

TOLEDO, June 28.

Wheat, active and lower; No. 2 red cash, 90@91; June, 90; July, 90⅞; August, 91½; September, 92¾; October, 93¾; year, 90; No 2 soft, 92@98; No. 3 red, 84@88; rejected, 60@65.
Corn, active and lower; high mixed, 50; new, do, 52¾; No. 2 cash, June or July, 55; August, 53¾; rejected 52@53¾; no grade, 44.
Oats, quiet and weak; No 2 cash, June or July, 31; August, 28¾; September, 28.

New York Market.

NEW YORK, June 28.

Flour, receipts, 13,000 barrels; sales, 8,000; heavy.
Wheat, receipts, 78,000; heavy, ½@¾ lower, and fair trading in options; No. 1 white, nominal; No. 2 red July, 97@97¾; August, 99¾@1 00¼; September, 1 00⅞@1 01¾; October, 1 02¾; December, 1 06@1 06¼; January, 1 07½@1 07¾.
Corn, receipts, 60,000; ⅜@⅝ lower, active; mixed western spot, 54@56; future, 53¾@55¾.
Oats, receipts, 112,000; ¼@½ lower; western, 36@42.
Pork, dull; new mess, 15 50@16 75.
Lard, stronger; steam rendered, 7 42½.

Chicago Market.

CHICAGO, June 28.

Wheat, weak, 85¼ cash or June; 85⅝ July; 87¼ August; 88¼ September.
Corn, lower; 51⅞ cash or June; 52⅜ July; 53⅝ August; 53⅞ September.
Oats, lower; 30⅝ June; 30⅝ July; 26⅝ August.
Rye, 62½.
Barley, 65.
Pork, steady; 19 50 June, 19 25 July; 19 00 August; 17 75 September.
Lard, stronger; 7 27½ June or July; 7 45 August.

Neuralgia's Big Brother

Neuralgia means nerve-pain. There are in the human system nerves of many kinds and of great variety of sizes. Each nerve has its own function, and each its own particular work to do.

In the leg, running downward from the hip, is the great *Sciatic Nerve*, which, with its branches, carries telegraphic messages from the brain, through the leg, to the extremities of the toes. When the *Sciatic Nerve* is affected, you have SCIATICA.

SCIATICA is one of the worst and most gigantic forms of nerve-pain or neuralgia. You may with comparative patience worry through an attack of neuralgia in face or head. That is bad enough, but when *Sciatica* seizes you, you are helpless.

There are various forms of Sciatica. People speak of Rheumatic Sciatica, Sciatic Rheumatism, Sciatic Neuralgia, and all that sort of thing. Call it what you please, it is the disorder of this great Sciatic Nerve. There is just one thing that will stop it.

That one thing is ATHLOPHOROS. It neutralizes that vicious condition of the blood which causes the mischief. In a word, it conquers the whole family of rheumatic and neuralgic ailments. Working quickly, pleasantly and thoroughly, it leaves no evil effects

If you cannot get ATHLOPHOROS of your druggist, we will send it express paid, on receipt of regular price—one dollar per bottle. We prefer that you buy it from your druggist, but if he hasn't it, do not be persuaded to try something else, but order at once from us as directed.

ATHLOPHOROS CO., 112 WALL ST., NEW YORK.

$11,950 IN CASH GIVEN AWAY

Premiums Nos. 4 to 25

$500
$450
$400
$350
$300
$275
$250
$225
$200
$175
$150
$125
$100
$90
$80
$70
$60
$50
$40
$30
$20
$10

Smokers of Blackwell's Genuine Bull Durham Smoking Tobacco will receive Premiums as follows on terms and conditions here specified:

1st PREMIUM, $5,000
2d " $2,000
3d " $1,000

22 other Premiums as here shown.

The 25 premiums will be awarded December 22, 1884. 1st Premium goes to the person from whom we receive the largest number of our empty tobacco bags *prior to Dec. 15*. 2d will be given for the next largest number and thus, in the order of the number of empty bags received, from each, to the twenty-five successful contestants. Each bag must bear our original Bull Durham label, U. S. Revenue stamp, and Caution Notice. Bags must be tied up securely in a package, with name and address of sender, and number of bags contained, plainly marked on the outside, and must be sent, charges prepaid, to Blackwell's Durham Tobacco Co., DURHAM, N.C. Every genuine package has picture of Bull.

See our next announcement.

Caution to Farmers & Dealers.

For Safety in procuring your HARPOON HORSE HAY FORKS, select only those having thereon an imprint of our Trade Mark, and thereby save infringement fees.

Catalogues giving reliable information furnished free by M'f'gs and Props., A. J. NELLIS COMPANY, Pittsburg, Pa. Also, M'f'gs Nellis' Mounted & Floating Harrows, Agric'l Steels, O'a'l Fanning, Road Graders, &c. 11-dawlm

The Daily Sentinel.

SATURDAY, JUNE 28, 1884.

OFFICIAL PAPER COUNTY AND CITY.

Democratic State Ticket.

PRESIDENTIAL ELECTORS.

At Large—B. W. Hanna, of Crawfordsville; W. D. H. Hunter, Lawrenceburg.
First District—William F. Townsend, Pike.
Second—Henry D. Cauthorne, Knox.
Third—Aaron A. Cravens, Washington.
Fourth—Frank E. Gavin, Decatur.
Fifth—Willis Hookum, Owen.
Sixth—N. R. Elliott, Henry.
Seventh—James A. New, Hancock.
Eighth—James M. Seller, Montgomery.
Ninth—William R. Oglesby, Tipton.
Tenth—Fred Kopelke, Lake.
Eleventh—William H. Harkens, Jay.
Twelfth—William H. Dills, DeKalb.
Thirteenth—Mortimer Nye, Laporte.

For Governor,
ISAAC P. GRAY, of Randolph.

Lieutenant Governor,
MAHLON D. MANSON, of Montgomery.

Secretary of State,
WILLIAM R. MYERS, of Madison.

Auditor of State,
JAMES H. RICE, of Floyd.

Attorney General,
FRANCIS T. HORD, of Bartholomew.

Superintendent of Public Instruction,
JOHN W. HOLCOMBE, of LaPorte.

Reporter of the Supreme Court,
JOHN W. KERN, of Howard.

Judge of the Supreme Court, Fifth District,
J. A. S. MITCHELL, of Elkhart.

Democratic County Ticket.

Congressman Twelfth District,
ROBERT LOWRY.

Joint Senator from Allen and Whitley Counties,
ELI W. BROWN.

For Legislative Representatives,
DR. J. D. McHENRY,
ALBERT W. BROOKS,
FRED J. HAYDEN.

Judge of the Superior Court,
SAMUEL M. HENCH.

Circuit Prosecutor,
CHARLES M. DAWSON.

County Treasurer,
JOHN DALMAN.

Sheriff,
DEGROFF NELSON.

Coroner,
DR. JAMES M. DINNEN.

County Surveyor,
OCHMIG BIRD WILEY.

County Commissioners,
2d District—JEROME D. GLOYD,
3d District—JOHN H. BRANNAN.

A NEW ENOCH ARDEN.

Enoch Returns Unexpectedly Amid Much Confusion.

Fort Wayne, although generally unknown, has a genuine Enoch Arden case except in the ending. Enoch did not, like his namesake of old, pull himself off into some out-of-the-way place there to die; but he caused considerable consternation among his former family. The facts as related may be recognized by a few.

Not many years ago a couple in this city imagined they loved each other and in due time they were married. After marriage there was abundant time for consideration, and it seems it was industriously employed in that direction. It finally resulted in the husband packing his goods in an old newspaper and moving to an unknown clime.

Years passed and the wife supposed that the man who had deserted her had been gathered unto his fathers and in fact had received word to that effect. In consequence her affections being cast loose upon the sea of life, driven hither and thither by the squalls and tempests finally floated calmly into the harbor, where they were held captive. In due time another marriage ceremony was performed and for years the jingle of the wedding bells could be plainly heard. Everybody concerned was very happy, but in an evil day the Enoch returned. Instead of turning about and leaving, as he should have done, after having discovered the true state of affairs, to preserve the romance, he walked into the house and a scene of consternation followed. The second husband, however, came to the rescue, a divorce was obtained and paid for by him and Enoch was told that his presence was no longer required in the place. He went away and the little family now live as happily as any in the land.

FIRST EDITORIAL CONVENTION.

The Opinion of an Old Editor of "The Sentinel" on the Holding of a Convention.

In THE SENTINEL's old files appear many strange expressions of opinion. Looking over these old papers away back in September, 1853, is found a very decided expression of opinion of the editor, Mr. Tigar, on the necessity of holding a convention of the editors of the state which may be of interest now inasmuch as the people generally entertain a different idea.

The editor, editorially said:

It is proposed to hold a convention of all editors in the state, at Indianapolis on the 17th January next—Franklin's birthday. No particular reasons are given for holding the convention, nor do we know what is expected to be effected by it. We do not see that any good can be accomplished by such a gathering, and think it would be a wiser plan to abandon the idea. Such conventions never amount to anything. The parties meet together, pass divers resolutions, go home, and perhaps break every one of them. The tavern keepers at Indianapolis reap a small harvest from the delegates, and one or two of them may have a chance to inflict speeches on their patient brethren, highly laudatory of themselves and the press, which the hearers know to be all buncomb, and nobody else takes the trouble to read. This is about all that a convention would result in, and in our opinion it "would cost more than it would come to."

We think our brethren had better save their dimes and their credit, by staying at home and attending to their business.

Nothing Made in Vain.

We are told that nothing was made in vain; but what can be said of the fashionable girl of the period? Isn't she maiden vain? Hood's Sarsaparilla is made in Lowell, Mass., where there are more bottles of it sold than of any other sarsaparilla or blood purifier, and it is never taken in vain. It purifies the blood, strengthens the system and gives new life and vigor to the entire body. 100 doses $1.

LYON'S KOZOTHIUM.

A Gift to the Gray and a Boon to the Bald!

Lyon's Kozothium is not a dye, but a clear, fragrant oil, and acts purely as a tonic to the hair follicles and capillary circulation of the scalp, whereby it restores the natural action, and as a result

RESTORES THE NATURAL COLOR

To the hair, rendering it soft and beautiful. This wonderful remedy, unlike all its predecessors, is

ENTIRELY FREE FROM SULPHUR, NITRATE or SILVER

And all noxious and deleterious chemicals. It has fast friends wherever known and used; it deposits no sediment upon the scalp, does not stain the skin nor soil the most delicate fabric, and is an

ELEGANT AND DELIGHTFUL HAIR DRESSING,

And an indispensale article to every lady's toilet. To middle-aged men who are prematurely bald, or becoming bald, it is especially recommended, and when fairly and properly used, will never fail in arresting the falling off of the hair and encouraging a vigorous and abundan growth of new and healthy hair.

ASK YOUR DRUGGIST FOR LYON'S KOZOTHIUM.

A. KIEFER & CO.,
Wholesale Druggists, General Agents, Indianrpolis.

A WONDERFUL DISCOVERY.

All forms of Piles—external, internal, blind and bleeding—yield to the magical curative power of

DR. DEMING'S NEW DISCOVERY FOR PILES

On its first application pain vanishes, and from this beginning recovery is rapid, thorough. Persons suffering with constipation should use Taraxine in connection with the Discovery. Send 2-cent postage stamp for sample box.

A. KIEFER & CO., WHOLESALE DRUGGISTS, GENERAL AGENTS, INDIANAPOLIS, IND.

TAXERINE,

As its name indicates, has as its chief ingredient Taraxicum (Dandelion), and is a gentle, harmless and efficacious remedy in all diseases and derangements of the liver and digestive organs. It is SUVEREIGN AND SPECIFIC, going directly and infallibly to the seat of disease, and its surprising cures are testified to by innumerable witnesses.

No mercury, do poison, but a skillfully compounded, purely vegetable remedy, and a veritable angel of health and mercy. Price 50 and $1.

A. KIEFER & CO.,
Wholesale Druggists, General Agents, Indianapolis, Indiana.

For sale by Meyer Bros., wholesale Agents. June 24eodaw3m

AN ORDINANCE

To prevent swine from being kept within the city limits and the destruction of pig pens.

Section 1. Be it ordained by the Common Council of the City of Fort Wayne, that it shall be unlawful for any person to keep, harbor or have any swine (either hogs, shoats or pigs) within the limits of the City of Fort Wayne. And any person who shall violate this ordinance shall on conviction be fined not less than five dollars nor more than fifty dollars.

Sec. 2. And said ordinance shall be in force from and after August 1, 1884.

Done at the Council Chamber this 27th day of May, 1884.

C. A. ZOLLINGER, Mayor.

Attest:
W. W. ROCKHILL, City Clerk. 27-2w

NOTICE.

The Common Council of the City of Fort Wayne, together with the clerk and assessor thereof, will meet as a Board of Equalization, on

The 14th Day of July, 1884,

at the Council Chamber in the City hall of said city, to hear and determine all complaints in relation to the assessment of property lying within the limits of said city, and equalize the same as right and justice may require.

Said Board of Equalization will continue in session from day to day until and including the 20th day of July, 1884, after which time no complaint in relation to assessments will be heard.

By order of the Common Council.

Attest: W. W. ROCKHILL, City Clerk.

AN ORDINANCE

To Prevent Injury or Damage to Electric Light Towers and Poles.

Section 1. Be it ordained, by the common council of the city of Fort Wayne, that it shall be unlawful for any person to injure, break, damage, hang to or climb upon, any electric light tower or pole.

Sec. 2. Any person violating any provision of this ordinance, shall, upon conviction, forfeit and pay a fine to the city of Fort Wayne of not less than one dollar nor more than one hundred dollars.

Sec. 3. Whereas, an emergency exist for the immediate taking effect of this ordinance, the same shall be in force and take effect from and after its passage.

Done at the Council Chamber this 17th day of June, 1884.

C. A. ZOLLINGER, Mayor.

Attest:
W. W. ROCKHILL, City Clerk. 20-10t

NOTICE TO COAL DEALERS.

Sealed proposals will be received by the Trustees of the Water Works, at their office in the city of Fort Wayne, until

Monday, the 7th Day of July, 1884,

at 4 o'clock p. m. of said day, for furnishing and delivering all the soft coal that may be required by the pumping engines of said Water Works for the term of one year from and after the 1st day of August, 1884, said coal to be delivered in the coal room of the pumping house of the Water Works, at such times and in such quantities as may be required.

Bidders must state distinctly the kind and quality of coal intended to be furnished and weights must at all times be made satisfactory to the trustees.

Each bid must be accompanied by a bond, or suitable security, in the sum of $600 to insure the execution of a contract in case of the acceptance of the bid.

The successful bidder will be required to furnish a bond in the sum of $3,000 to secure the faithful performance of the terms of the contract.

The Trustees reserve the right to reject any and all bids.

By order of the Trustees of the Water Works.

W. E. MCDERMUT, Clerk.

Fort Wayne, Ind., June 10, 1884. 23-5w

DENTISTRY.

GEORGE A. LOAG.

Office Corner of Calhoun and Columbia street, Over Graffe's Jewelry Store. Oct 25-tf

THE FOURTH OF JULY IS COMING!

I have purchased a stock of Fireworks double the amount of former years, consisting of all the latest makes of Garden and Exhibition Pieces, such as has never before been seen in our city. See my list.

Parachute Rockets, Telescope Rockets, Twin Asteroid Rockets, Exhibition Rockets,

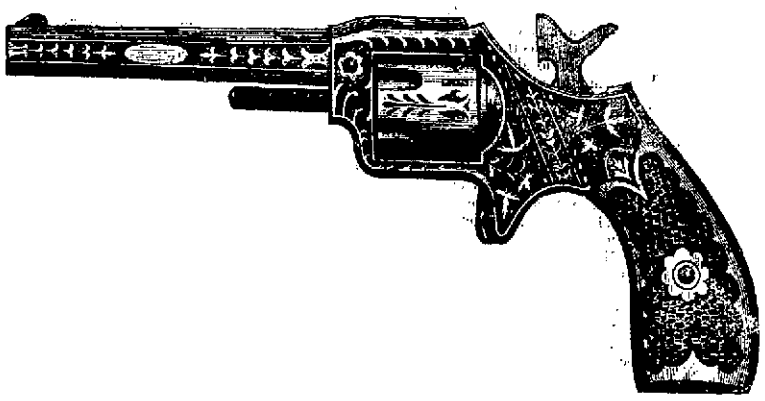

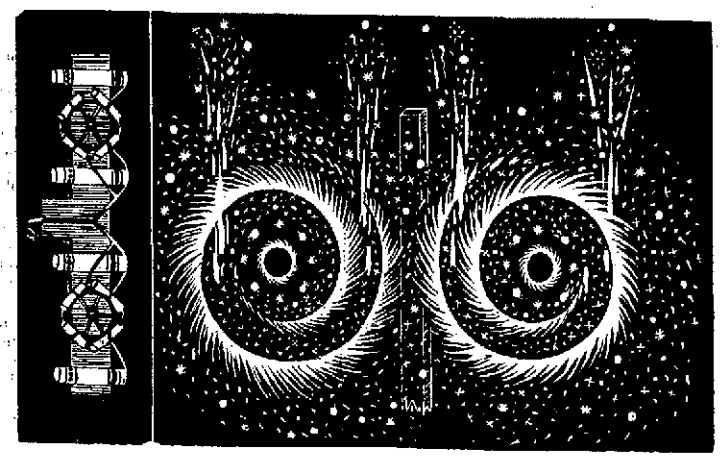

Roman Candles, Sky Rockets, Pin Wheels, Triangles, Mines, Baloons, Floral Bomb Shells, Lanterns of all kinds, Bogardus Fireworks Cartridges, Cannon and Fire-Crackers,

EVERYTHING IN THE LINE OF FIREWORKS AND FLAGS OF ALL NATIONS!

Remember that I sell Wholesale and Retail. Dealers in surrounding towns will find it to their advantage to order of me either in person or by mail, telegraph or telephone. I can supply you all with the finest goods in the market, and at Lower Prices than some of the laoger cities.

MAX G. LADE,

Sportsmen's Emporium, No. 58 East Main Street. - - - - - - Fort Wayne, Indiana.

ROYAL

BAKING POWDER

Absolutely Pure.

This powder never varies. A marvel of purity, strength, and wholesomeness. More economical than the ordinary kinds, and cannot be sold in competition with the multitude of low test, short weight, alum or phosphate powders. Sold only in cans. ROYAL BAKING POWDER CO., 106 Wall-st., N.Y. Apr 18dawly

NEW ADVERTISEMENTS.

$65 A MONTH and BOARD for two live Young Men or Ladies in each county. Address P. W. ZEIGLER & CO., Chicago, Ill.

FARMS on James River, Va., in a Northern settlement. Illustrated circular free. J. F. MANCHA, Claremont, Virginia.

Change All That.
Instead of liniments, lotions, etc., use Benson's Capcine Porous Plasters. Quickest and best. Price 25 cents.

SEE! BOOK **AGENTS** are treated with a surprise that is unexampled in what is now for the first time offered the by the LITERARY REVOLUTION. Some of the best standard books of the world, superbly illustrated, richly bound, retailed at a mere fraction o; former prices. BIG DISCOUNTS and exclusive territory given good agents. 100-page catalogue free. Write quick. JOHN R. ALDEN, publisher, 393 Pearl St., N. Y.

THE SCIENCE OF LIFE. ONLY $1.
BY MAIL POSTPAID.

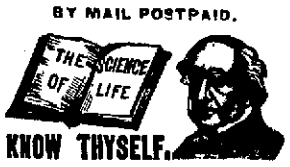

KNOW THYSELF.

A Great Medical Work on Manhood.

Exhausted Vitality, Nervous and Physical Debility, Premature Decline in Man, Errors of Youth, and the untold miseries resulting from indiscretion or excesses. A book for every man, young, middle-aged and old. It contains 125 prescriptions for all acute and chronic diseases, each one of which is invaluable. So found by the Author, whose experience for 23 years is such as probably never before fell to the lot of any physician. 300 pages, bound in beautiful French muslin, embossed covers full gilt, guaranteed to be a finer work in every sense—mechanical, literary and professional—than any other work sold in this country for $2.50, or the money will be refunded in every instance. Price only $1.00 by mail, postpaid. Illustrative sample 6 cents. Send now. Gold medal awarded the author by the National Medical Association, to the officers to which he refers.

This book should be read by the young for instruction, and by the afflicted for relief. It will benefit all.—London Lancet.

There is no member of society to whom this book would not be useful, whether youth, parent, guardian, instructor or clergyman.—Argonaut.

Address the Peabody Medical Institute, or Dr. W. H. Parker, No. 4 Bulfinch street, Boston, Mass., who may be consulted on all diseases requiring skill and experience. Chronic and obstinate diseases that have baffled the skill of all other physicians a specialty. Such treated success fully without an instance of failure. Mention this paper. Jun5-4w

GRATEFUL—COMFORTING.

EPPS'S COCOA

BREAKFAST.

"By a thorough knowledge of the natural laws which govern the operations of digestion and nutrition, and by a careful application of the fine properties of well selected Cocoa, Mr. Epps has provided our breakfast tables with a delicately flavored beverage which may save us many heavy doctors' bills. It is by the judicious use of such articles of diet that a constitution may be gradually built up until strong enough to resist every tendency to disease. Hundreds of subtle maladies are floating around us ready to attack wherever there is a weak point. We may escape many a fatal shaft by keeping ourselves well fortified with pure blood and a properly nourished frame." Civil Service Gazette.

Made simply with boiling water or milk. Sold in tins only (½-lb. and lb.) by Grocers, labeled thus:

James Epps & Co., Homœopathic Chemists, London, England. 1y21mon&sat-ly

HUMPHREYS & GEROW

SLATE ROOFERS,

Fort Wayne, Ind.

ALL WORK GUARANTEED WATERPROOF

April 12-1y w-2y

CHANG WENG'S CHINESE PERFUMED STARCH POLISH. Used by all principal Laundries in the U. S. It gives a beautiful lustre and smoothness to the linen; saves labor, and prevents rust. Warranted not to injure the clothes. Economical. Once used it will be used again. Sample box, which will last six months, sent by mail for 25 cents. Agents wanted for this and other goods. Inclose stamp. Address F. D. PRATT, 167 Mich. St., Chicago, Illinois. June2-4w

WANTED.

Ladies and Gentlemen can find a profitable employment at their own homes. The business is light and pleasant. You can make from $3 to $5 a day. No canvassing; work sent by mail any distance. No stamp for reply. Please address CROWN MANUFACTURING CO., 239 Race St., Cincinnati. 9law-1m

OPIUM THE MORPHINE HABIT
DR. H. H. KANE, of the Opium Home, now offers a Remedy whereby any one can cure himself quickly and painlessly. For testimonials and references address DR. H. H. KANE, A.M., M.D., 164 Fulton St., New York City.

CHURCH CHIMES.

Items From all Denominations Showing Their Progress and the Extent of Their Work.

A Unitarian of evangelical proclivities, Mr. S. W. Swett, of Jamica Plain, near Boston, has left $10,000 to the American board, and $10,000 to the American Home Missionary society, and, as estimated, $250,000 residuary to each of the societies.

A new style used in announcing appointments to bishoprics in England is a matter of comment, and in some degree of animadversion. Instead of the old form the following is now employed: "Her majesty has been graciously pleased to confer," etc.

One of the good things in Philadelphia is the workingmen's club, formed in connection with St. Marks church in that city. The club has a membership of 475. There is a building association and a beneficiary association connected with the club.

The number of scholars enrolled in the Sunday schools in this country is estimated at 9,000,000, one-third of whom are adults, there being 6,000,000 children. It is estimated that in a population of 57,000,000 at least 12,000,000 are children. This leaves 6,000,000 children who have no Sunday school connection.

There were two John Wyckliffes living in England at the same period. They were born within a short time of each other; they were both educated in ecclesiastics at Oxford; both were prebendaries, one of Worcester and the other of Chichester cathedrals; both held country benefices, and died within a year of each other.

The oldest Presbyterian church in America is at Snow Hill, Md., a town incorporated in 1686. The first church building was erected in 1684, a small frame thirty feet long. The present structure of brick was built in 1795, and is falling to pieces. It is proposed that the denomination at large build a new and commodious building as a memorial of Presbyterial beginnings.

The third annual convention of the Sunday school of the African M. E. church of the district of Indiana closed at Vincennes last Saturday to meet in Bloomington next year. Officers were elected as follows; Rev. James Simpson, of Bethel chapel, Indianapolis, president; Mrs. Ellen Leister, of Bloomington, vice president; Mrs. L. Williams, Richmond, secretary; Rev. Andrew Graham, Washington, assistant; Mrs. McFarland, Evansville, treasurer.

The state Sunday school association met in twentieth session at Franklin last Tuesday evening, continuing in session through Thursday. Last Sunday, by agreement, all schools in the state took up a penny collection for the benefit of the association. Among those who took part in the convention was Frances Willard, president of the W. C. T. U.; Prof. Coulter, of Wabash, Dr. Moss, of the Indiana university; L. L. Carpenter, D. D.; the Rev. John Alabaster and the Rev. D. R. Van Buskirk, of Indianapolis.

Brooklyn, which only a few years ago was called "the City of Churches," ranks now behind most cities in the proportional number of its places of worship. The Catholics develop the greatest local strength. The Episcopalians have conspiciously failed to keep up with the increase of population. There is an area in Brooklyn containing 175,000 people, in which episcopacy has neither church nor chapel, nor mission school. Brooklyn has doubled its population in fifteen years. Last year its increase was twenty thousand.

The Cathedral of All Saints at Albany, N. Y., the corner stone of which was laid with so much ceremony a few days ago, will owe its erection largely to Erastus Corning, who made an original gift of land for that purpose, estimated at $80,000. A building fund of $129,000 has been raised; a little less than $90,000 have already been expended for site, plans and other expenses, and something more than $100,000 remain for building purposes. Not improbable twice this amount will be expended. President Arthur has sent a letter expressive of his "deep interest" in the movement.

AFTER MANY YEARS.

A Husband and Wife Reunited After a Separation of Seventeen Years.

Some one has said that the fires of love once kindled never die. This may be true, but they sometimes burn very low. However the old saw received additional proof in a case recently developed in a town not far distant from Fort Wayne where, were the facts colored properly, a good novel with a moral might be written.

Many, many years ago two young people met and, as is sometimes the case, loved. This passionate ardor only became intensified as time passed and they became better acquainted and in due course of time, after the usual amount of "sweet nothings" and pledges of eternal fidelity had been made by each, they concluded that the path of life could only be endured in the society of the other. That if one should die the other would die also—out of mere sympathy and of grief, and in this frame of mind they became "engaged" and the happy day was set. The day drew near and in high glee the prospective groom strode into the county clerk's office, cautiously calling him to one side told him that he wanted the papers necessary in the case. They were given him and he departed.

Seventeen years ago the two young hearts and hands were joined together as husband and wife, for better or for worse, until parted by death, but the minister's solemn proclamation uniting the two had scarcely ceased to ring in the ears of the witnesses to the ceremony when they were startled by the report of the separation of the newly married pair. The report proved true but what caused this step by those who had so recently taken upon themselves the sacred vows is impossible to say, but the two went their different ways.

The husband settled in Michigan, and prospered in his business and became wealthy. In his days of prosperity he did not forget his wife in Indiana, but regularly forwarded a sufficient sum for her comfortable maintainance. But if ever his conscience smote him it was never known. Never by a word or sign did either betray their thoughts or to their most intimate friends did they give the reason which had caused the strange parting. Seventeen years passed and the two who had parted were no longer young, and with age came wisdom. The husband began to long for the presence of his wife. He suddenly determined upon his course and wrote her. That she entertained a reciprocal feeling is proven by her assenting answer to his proposition to "turn their backs upon the past" and let "bygones be bygones" and again be man and wife in deed as well as in name. The lady was at the residence of her brother, one day last week, when a knock at the front door caused her to look out. Gazing through the protecting crevices of the window blinds she saw, for the first time in seventeen years, the husband of her youth. They met in the parlor, and not a word was spoken as they rushed to each other's arms. The bliss of that moment almost repaid them for the long years of lonely anguish. Almost as bright and happy as when first a bride did the new-found wife look as she sat by the side of her husband in the car that carried them away, on their second bridal tour, to their home in Michigan. We draw the curtain.

WELL-HIDDEN MYSTERIES.

A Human Skull Found Floating in an Old Unused Well.

The people of our neighboring county of Jay are reveling in a first-class sensation caused by the finding of a human skull in an old unused well. Near New Mt. Pleasant, David Brown, a resident of that locality, has an old well that has not been in use for six or seven years, and it seems he is now building a barn in that locality, the work being performed by some carpenters, and as a matter of fact they quenched their thirst at this well, inasmuch as it was near their work. They drank of the water which seemed to be pure and clean as that which flowed from the fountains of the great deep, and not a jar or jot seemed to mar the even tenor of their way, until last Friday one of the workmen went to get a drink, and through idle curiosity thought he would take a peep in the region below, and to his horror and consternation he saw what seemed to be a human skull, which proved to be too true. Upon further investigation they also fished up a bunch of human hair, also a piece of an undershirt. Many were the conjectures. Some thought it must have been murder, while others suggested suicide; but the latter theory seems to be based on some facts, at least there is considerable cause for suspicion. About six years ago there lived a married man in that neighborhood whose marital relation were not at all pleasant. Frequent family jars were indulged in by husband and wife, which finally resulted in the husband taking a hasty departure one day, and the last seen of him was on the farm where the old well is located, at least he has never been heard of since the day of his departure. A further investigation will be made soon, and if possible clear up the mystery.

Often Before the Meridian of Life
is reached, the teeth decay. In nine cases out of ten they become carious through neglect. The timely use of Sozodont, arrests the destructive effects of impurities which have been allowed to accumulate upon the teeth. Children's teeth polished and invigorated by this salutary botanic preservative, will remain sound and white until a ripe old age, and failing teeth are rescued by it from increasing dilapidation.

The owner of Jay-Eye-See has already put up $5,000 and will trot his nag against any horse for $10,000 a side, either at Chicago or Providence.

ADVICE TO MOTHERS.—Mrs. Winslow's Soothing Syrup should always be used when children are cutting teeth. It relieves the little sufferers at once; it produces natural, quiet sleep by relieving the child from pain, and the little cherub awakes as "bright as a button." It is very pleasant to taste. It soothes the child, softens the gums, allays all pain relieves wind, regulates the bowels, and is the best known remedy for diarrhœa, whether arising from teething or other causes. Twenty-five cents a bottle. 1eod&wly.

BUSINESS NOT BRISK.

The Transfers of Real Estate for the Past Week---Sales in the City Light, but Heavy in the Country--A Big Government Patent.

Since last week the business in real estate has not been brisk, and tranfers in the city were light and few save the purchase of a lot on West Berry street. In the country a few heavy exchanges were made, the most notable being government patents for 250 acres. Following is a list of the sales:

CITY.

John Forbing to John Miller, lot 5, Ruckauck's addition, for $400.

Elizabeth Crabbs to Eliza E. Cressler, lot 3, Ewing's addition, for $4,000.

Levi M. Jones to Joseph and Sarah Fremian, lot 9, Hill's addition, for $350.

Corn C. Jones to William R. Frederick, lot 199, Lewis' addition, for $2,000.

William R. Frederick to Cora and Robert Jones, lot 199, Lewis' addition, for $2,000.

Wm. W. Rockhill to Emily Rockhill, lot 214, Rockhill's addition, for $240.

Neal McLachlan to David Anderson, lot 15, Hamilton's addition, for $1 and quit claim deed.

WAYNE TOWNSHIP.

Fred Dalman to Jesse Dalman and David Dalman, 120 acres, for $6,300.

SPRINGFIELD TOWNSHIP.

Elizabeth and George Brown to Sarah M. Marquit, 100 acres, for $2,800.

Joseph Lock to Alfred Marquit, 50 acres, quit claim deed.

F. K. Cosgrove to David M. Allen, lot 7, Harlan, for $291.

MADISON TOWNSHIP.

Henry F. Hays to Wm. F. Penler, 40 acres, for $800.

MONROE TOWNSHIP.

Peter Best to J. M. C. Marble, 40 acers for $1,600.

MARION TOWNSHIP.

Jesse Heaton to George E. Smitley, property is section 26, warranty deed.

LAKE TOWNSHIP.

Appaline Gehant to John Langard, 40 acres, for $40.

Elias Hire and wife to Elisha Hire and wife, 160 acres, for $7,000.

United States of America to George Slagle, 80 acres on patent.

EEL RIVER TOWNSHIP.

Druzella Vandolah to Solomon B. Lechrone, 40 acres, quit claim.

Solomon B. Lechrone to Louvesa Eby, 40 acres, for $1,600.

CEDAR CREEK TOWNSHIP.

William Carmen to Phil L. Potter, lot 6, Hamilton's addition, warrantee.

Phil L. Potter to Catharine Frederickson, lot 6, Hamilton's addition, quit claim.

PLEASANT TOWNSHIP.

Preston Chapman to Horace M. Carles, 80 acres, for $900.

Fred Dalman to Jesse Dalman and Fred Dalman, 134 acres, for 6,300.

United States of America to Fred Dalman, 140 acres, on patent deed.

JULY AT ISLAND PARK.

In Sylvan Lake, Rome City, Indiana.

THE SENTINEL takes pleasure in publishing to-day the program in full, of "July at Island Park." The publication is made to-day because of the speedy opening of the session and because it may have passed out of the thoughts of those who read it many weeks ago. The following is the program:

July 1 to 3.—Northhern Indiana teacher's association.

1 to 29—College of music.

4th.—Grand national celebration.

5 to 29.—School of language, school of elocution, and school of science.

7-28.—Kindergarten school.

10 and 11.—Methodist centennial jubilee.

12.—Musical festival and harvest jubilee.

12, 13, 14.—Temperance day.

15-29.—The Island Park assembly proper, consisting of the above schools, and in addition an art school, Sunday school, normal course, and three popular lectures or entertainments each day. The special features of each day will be:

15.—Grand Opening.—Concert and illumination.

16.—Lectures—By Rev. Frank Russel, of Ohio; Wallace Bruce, New York; Prof. A. J. Marks, Chicago.

17—Children's Day—Children's concert. Spectacular entertainment by Sau Au Brah, India.

18.—Lectures by Rev. Frost Craft, Richmond, Ind., Wallace Bruce; Rev. T. J. Dodd, Tenn.

19.—Lectures.—Wallace Bruce, grand concert. India, illustrated, by Sau Au Brah.

20.—Sermons and missionary conferrence.

21.—Lectures.—Rev. Dennis Osborne, Indin; Dr. Dodd, Tenn.; Rev. C. H. Richards, Wis.

22.—Lectures—Dr. Dodd, Rabbi Aaron, Fort Wayne; Rev. Alfred Wright, Boston, Mass.

23.—Lectures.—Rev. Lyman Abbott, New York; Rev. J. B. Thomas, N. Y., President W. W. Everest, Irvington, Ind.

24.—C. L. S. C. day—Lectures—Rev. J. B. Thomas; oration by Rev. Lyman Abbott; night procession, illumination and camp fire.

25.—Lectures—Rev. J. B. Thomas, Rev. T. DeWitt Talmage, Brooklyn, N. Y.; Prof. Edward L. Wilson, Philadelphia, illustrated.

27.—Sermons.—Bishop Wiley, Dr. J. C. Hartsell, Prof. John Farp, of DePauw university.

28.—Lectures.—Bishop Wiley, Prof. Wilson. Concert—Wilberforce concert company.

29.—Farewell exercises.

Music every day by the Peru band and by Prof. Case's choir and soloists.

The grounds and lake will be lighted by electric lights.

All of the above will be under the management of the Island Park assembly association except the Northern Indiana teachers association, which is a separate affair.

Bogus Roodle.

MILWAUKEE, June 27.—A man giving his name as E. H. Marshall, was arrested for attempting to pass a counterfeit $50 bill on the Bank of England at the Merchants' Exchange bank of this city. Marshall had another counterfeit note of the same denomination and $45 in American currency. The information leading to his arrest came from the chief detective at Chicago, where Marshall had operated last week.

BLAINE'S PARENTAGE.

The Family History Traced Showing the Tie of Relationship Between Mother Angela and the Colericks of This City.

From the South Bend *Times* we clip the following interesting article showing the tie of relationship between the Blaine family and residents of this city:

Early in the eighteenth century a wanderer, seeking his fortune, came to the new world. Life at that time in America was not a rose-colored dream, a blissful existence, but it was a warfare with nature, a life in which hardship and privation were not strangers, and in which thrift and energy could alone lead one to success.

The wayfarer was none other than Neal Gillespie, great-grandfather of James G. Blaine, and also of Mother Angela, of St. Mary's academy, near this city. He felt no hesitancy in attempting to brave the terrors and ruggedness of a pioneer's life, and he entertained no doubt of his power to successfully meet and speedily conquer the difficulties of an existence in the wilderness. Traveling to the western part of Pennsylvania, he at last came to the swift-flowing Monongahela river. There he selected a location of rare natural beauty on one of the banks of that stream and proceeded to negotiate a purchase from the Indian tribe in that locality. From "John," the chief of the tribe, a tract of land opposite Brownsville, six miles long and bordering this river, was purchased, and in that wilderness he reared his house and on that homestead James G. Blaine first saw the light. The Indian tribe, of whom the land was purchased, removed further west, but soon "Indian John" and two or three companions returned to their old hunting grounds, to their pale-face friend, to whom they had become most deeply attached. There they lived until the Great Spirit summoned them to the happy hunting grounds, of which song and tradition had so many joys recounted. In the private family graveyard of the Gillispie's, on their noble Pennsylvania homestead, sleeps the pale-face and the red man alike in those narrow beds where Death, the great leveler, knows not color or previous condition.

Neal Gillespie was the father of a large family of daughters, but of only one son who arrived at maturity, and that son was Neal Gillespie, jr., the grandfather of James G. Blaine. Robert Walpole, a prominent Indianapolis attorney and politician, is a grandson of one of these daughters. Mrs. David Colerick, of Fort Wayne, is a grandaughter of another; Mrs. Stansberry, of Covington, Ky., wife of Hon. Henry Stansberry, President Johnson's attorney general, is the granddaughter of another, and another granddaughter is the wife of Col. Van Trump, of Lancaster, Ohio, a prominent politician of the Buckeye state. Another daughter was the grandmother of Mrs. General Sherman, Judge Ewing, Gen. Hugh Ewing, Grant's ambassador to The Hague; General Thomas Ewing, and also of Gen. Charles Ewing, while another daughter is the grandmother of Ewing Miller, another prominent Ohio politician.

Coughs and colds. Those who are suffering from coughs, colds, sore throat, etc., should try Brown's bronchial troches. Sold only in boxes.

The porte will have representatives at the coming Egyptian conference in London, but desires joint Turkish military occupation of that country.

"Buchu-Paiba."
Quick, complete cure, all kidney, bladder and urinary diseases, scalding, irritation, stone, gravel, catarrh of the bladder. $1. Druggists.

Italy and Spain have reached an understanding respecting North Africa.

"Rough on Dentist" Tooth Powder.
Smooth, refreshing, harmeless, elegant, cleansing, preservative and fragrant. 15c. Druggists.

The Cunard line launched a new steamer of 8,000 tonnage. Her engine is the most powerful in the world, being 12,500 horse power.

Thin People.
"Well's Health Renewer" restores health and vigor, cures dyspepsia, impotence, sexual debility. $1.

The Chinese governor of Kashgar has ordered Russian residents to quit certain stations.

Burnett's Cocoaine, the Best of All Hair Dressings.
It allays irritation, removes all tendency to dandruff, and invigorates the action of the capillaries in the highest degree, thus promoting a vigorous and healthy growth of hair. Its effect upon the glossiness and richness of the hair is such as cannot be surpassed.
Burnett's Flavoring Extracts are the best.

A Big Offer.

The Voltaic Belt company, of Marshall, Mich., offer to send Dr. Dyes Celebrated Voltaic Belt and Electric Appliances on trial for thirty days, to men, old and young, afflicted with nervous debility, lost vitality, and many other diseases.

See advertisement in this paper.

ST JACOBS OIL

THE GREAT
GERMAN REMEDY
FOR PAIN.
CURES
Rheumatism, Neuralgia, Sciatica,
Lumbago, Backache, Headache, Toothache,
Sore Throat, Swellings, Sprains, Bruises, Burns, Scalds, Frost Bites,
AND ALL OTHER BODILY PAINS AND ACHES.
Sold by Druggists and Dealers everywhere. Fifty Cents a Bottle. Directions in 11 Languages.
THE CHARLES A. VOGELER CO.
(Successors to A. VOGELER & CO.)
Baltimore, Md., U. S. A.

The Largest Assortment of

Boots, Shoes, and Slippers

In all the latest styles for the

SPRING AND SUMMER SEASON,

Can be found at

C. Schiefer & Son,

SIGN OF ALLIGATOR,

8 East Columbia St.

April 12, 1884-3m

A. Hattersley & Son,

PLUMBERS,

GAS AND

STEAM FITTERS!

DEALERS IN

GAS FIXTURES!

Main Street, East of Clinton, Fort Wayne, Ind.

Brass Work, Iron and Lead Pipe,

Lift and Force Pumps,

Sheet Lead, Bath Tubs, Wash Bowls, Rubber Hose, etc.

Old gas fixtures regilt, bronzed and made equal to new.

Albestos

Mill Board,

Rope and Wick.

Is the only packing that does not burn out, to be found only at 110 Calhoun street, where everything in the plumbing, steam heating and gas fitting line may be had. Work promptly attended to.

Geo. R. Bowen,

Successor to McLachlan & Bowen

UNION WEB

HAMMOCKS!

BLUE GRASS.

New and very desirable, far superior to the Mexican Grass, variagated colors, length, 15 feet; length of bed, 7 feet.

By Mail, Post Paid, $1.50.

CHILD'S HAMMOCKS.

A nice hammock for the little ones. Is made quite attractive by the use of variagated colors in ends and body. Has a miniature Horse Shoe for the fastening at the ends and safety cords at the sides, is perfectly reliable and far preferable to a crib or cradle. Length, 7 feet; length of body, 3 feet.

By Mail, Post Paid, $1.00.

HOLMAN BROS.,
148 & 150 Wabash Avenue,
may22-tilbily1 CHICAGO, ILL.

ROBERT OGDEN.

Plumber, Steam & Gas Fitter,

IRON AND LEAD PIPE.

Brass goods of all kinds.

112 Calhoun Street, Fort Wayne, Ind

Aug14f

ED. PHILLIPS,

PRACTICAL MACHINIST AND CONTRACTOR.

Steam Fitter and Dealer in all Kinds of Machinery.

Second Hand Engines and Boilers Bought and Sold.

Nos. 9 & 11 Pearl Street. may24f

Pond's Extract

Subdues Inflammation, Heals and Chronic. | *Controls all Hemorrhages, Venous and Mucous.*

INVALUABLE FOR

BURNS, SUNBURNS, DI'RRHŒA, CHAFINGS, STINGS OF INSECTS, PILES, SORE EYES, SORE FEET, etc., etc.

THE WONDER OF HEALING!

For Piles, Blind, Bleeding or Itching, it is the greatest known remedy.

For Burns, Scalds, Wounds, Bruises and Sprains, it is unequalled—stopping pain and healing in a marvellous manner.

For Inflamed and Sore Eyes.—Its effect upon these delicate organs is simply marvellous.

It is the Ladies' Friend.—All female complaints yield to its wondrous power.

For Ulcers, Old Sores, or Open Wounds, its action upon these is most remarkable.

Toothache, Faceache, Bites of Insects, Sore Feet, are certainly cured by

POND'S EXTRACT.

RECOMMENDED BY PHYSICIANS! USED IN HOSPITALS!

Caution.—POND'S EXTRACT has been imitated. The genuine has the words "POND'S EXTRACT" blown in the glass, and our picture trade-mark on surrounding buff wrapper. None other is genuine. Always insist on having POND'S EXTRACT. Take no other preparation.

It is never sold in bulk or by measure.

SPECIAL PREPARATIONS OF POND'S EXTRACT COMBINED WITH THE PUREST AND MOST DELICATE PERFUME FOR LADIES' BOUDOIR.

POND'S EXTRACT	50c., $1.00, $1.75.		
Toilet Cream	1.00	Catarrh Cure	75
Dentifrice	50	Plaster	25
Lip Salve	25	Inhaler (Glass 50c.)	1.00
Toilet Soap (3 Cakes)	50	Nasal Syringe	25
Ointment	50	Medicated Paper	25

Family Syringe, $1.00.

Orders amounting to $5 worth sent express free on receipt of money or P. O. order.

☞ OUR NEW PAMPHLET WITH HISTORY OF OUR PREPARATIONS SENT FREE ON APPLICATION TO

POND'S EXTRACT CO.,
76 Fifth Ave., New York

HOSTETTER'S

CELEBRATED

STOMACH

BITTERS

Fortify the System.

All who have experienced and witnessed the effect of Hostetter's Stomach Bitters upon the weak, broken down desponding victims of dyspepsia, liver complaint, fever and ague, rheumatism, nervous debility, or premature decay, know that in this supreme tonic and alterative there exists a specific principle which reaches the very source of the trouble, and effects an absolute and permanent cure. For sale by all druggists and Dealers generally.

TO HORSE OWNERS!

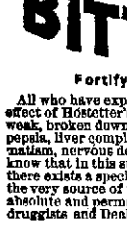

GOMBAULT'S CAUSTIC BALSAM

THE GREAT FRENCH

VETERINARY REMEDY!

Prepared by J. E. GOMBAULT, ex-Veterinary Surgeon of the French Government Stud.

Has been in prominent use in the best Veterinary Practice of Europe for the past Twenty Years.

A SPEEDY, POSITIVE & SAFE CURE

For Curb, Splint, Sweeny, Capped Hock, Strained Tendons, Founder, Wind Puffs, all Skin Diseases or Parasites, Thrush, all Inflammations, all Throat Difficulties, all Lameness from Spavin, Ringbone, and other bony tumors. Removes all Bunches or Blemishes, and many other diseases and ailments of Horses and Cattle. Far superior to a Blister or cauterization in its beneficial effects, never leaving scar or blemish.

WE GUARANTEE that one tablespoonful of CAUSTIC BALSAM will produce more actual results than a whole bottle of any liniment or spavin cure mixture ever made.

Every bottle of **CAUSTIC BALSAM** sold is **warranted to give satisfaction.** Price $1.50 per bottle. Sold by druggists, or sent by express, charges paid, with full directions for its use.

LAWRENCE, WILLIAMS & CO.
CLEVELAND, OHIO,
Sole Importers & Proprietors for the U. S. and Canada

JAMES PYLE'S

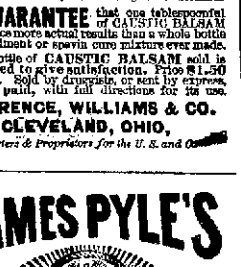

PEARLINE

THE BEST THING KNOWN

FOR

Washing and Bleaching

In Hard or Soft, Hot or Cold Water.

SAVES LABOR, TIME and SOAP AMAZINGLY, and gives universal satisfaction. No family, rich or poor, should be without it.

Sold by all Grocers. BEWARE of imitations well designed to mislead. PEARLINE is the ONLY SAFE labor saving compound, and always bears the above symbol and name of

JAMES PYLE, NEW YORK.

Aug 11eodd&eowwly.

"WEAK And Undeveloped Parts of the Human Body enlarged developed and strengthened," etc., is an interesting advertisement long run in our paper. In reply to inquiries we will say that there is no evidence of humbug about this. On the contrary, the advertisers are very highly indorsed. Interested persons may get sealed circulars giving all particulars by addressing Erie Medical Co., P. O. Box 513, Buffalo, N. Y.—Toledo Evening Bee. may3eod1M

NO CURE NO PAY. **Dr. KEAN,** No. 154 North Clark St., Chicago, Established 1854, 10 cents for all Private, Nervous, Chronic and Special diseases, Spermatorrhœa, Impotency, Sexual Incapacity, Sexual Diseases, etc. Consultation personally, or by letter free. Dr. Kean is the only physician in the city that warrants cure or no pay. $5 Boxes Unmarked book, over 3,000 prescriptions, $1 by mail.

The Daily Sentinel.

SATURDAY, JUNE 28, 1884.

BOSSISM

As Applied to American Politics.

Neither Party is Immaculate Nor Are Our Liberties Endangered.

The Eternal God Is on The Side of The American Republic.

Dr. Talmage preached in the Brooklyn Tabernacle on the subject, "Bossism in Politics."

The opening hymn was:

"Arm of the Lord, awake, awake!
Put on thy strength, the nations shake,
And let the world, adoring, see,
Triumphs of mercy wrought by Thee."

The text was: Acts xxii., 27-28: "Then the chief captain came and said unto him, 'tell me, art thou a Roman?' He said, 'yea.' And the chief captain answered, 'with a great sum obtained I this freedom.' And Paul said, 'but I was free born.'"

So, said Mr. Talmage, 1700 years before Thomas Jefferson wrote the declaration of American independence, Paul wrote his declaration of independence. Some official brag had been telling how that by eminent services or through large compensation he had purchased his liberty, when Paul, bethinking himself that Tursus, the place of his nativity, had been manumitted by Antonius, responds to the braggadocio in these words, practically: "My freedom dates further back than yours; I am not a liberated slave; my cradle had no shackles on the rockers; my mother was not a serf. I was free born." That is descriptive of all the population born in this country during the last twenty-one years, and it is true of all the white population ever born in this country. And yet the attempt constantly is being made to manacle the people. Chains are being forged for our slavery.

I speak to you this morning on slavery of politics and how we are to break that slavery. We are half way between the two presidential nominations. The hotels of Chicago are not yet thoroughly ventilated from the recent convention, and yet will very soon be occupied by a convention that will compel the hotels to still other fumigation. The air is hot with political imprecation. We are all being whipped into line as far as is possible. One of three or four pairs of spectacles we are to wear or suffer for it. The political guillotine is rolled out and recalcitrants are shown the knife for their neck and the basket into which their heads will probably roll. The managers of the political machine are tightening the screws and making more firm the cranks. Delegates are having a stout rope of "instructions" put around their neck and have intimated to them that if they vote contrary to the behests of their party the rope will tighten until their facilities for respiration may be seriously interferred with. Shadrach, Meshach and Abednego are commanded to bow down to the images set up or be roasted in the furnaces seven times heated. Every town, and city, and village, and neighborhood has what is called in old fashioned English parlance its "boss," and every state its larger "boss," and then all these "bosses" meet together and elect a great national "boss." Against this slavery of American politics I enter a protest, and demand that at convention and at ballot box and every where, and without malediction, men shall vote as they think best, God their only judge.

First, if we would resist this bossism of American politics we must refuse to believe every four years that every thing is at stake. If our institutions are so rickety that every four years they are in danger of smash-up the sooner they go to pieces the better, and we have a government substituted which has in it some elements of durability. I remember eleven presidential elections, and each election the leaders of parties told us, with vehemence ghastly and terrific, that every thing was in danger of ruin. As near as I could calculate we were about a quarter of an inch from the eternal precipice. Men went to the ballot box tremulous with omens. Carriages were sent to bring aged voters and invalids. At party expense they were brought, and patriots who, by a strange coincidence, at the same time were candidates for office, lifted these invalids out of bed into pillows and mattresses, and supported them to the ballot box while they dropped for the very life of the country their precious vote. I admit there have been pivotal elections on which every thing turned, but more than half the time there has been nothing at stake but official patronage. This disposition to magnify peril and work before the eyes of the nation the skeleton of danger ever four years halts our American commerce and demoralizes every thing. What do western merchants want to come to buy goods for in New York if next autumn the land is going to be a howling wilderness? The merchants in all styles of business will tell you that every presidential year is a dull year. Every thing is unsettled.

The political orators are getting out their old speeches that they made in the Fremont campaign, and in the Lincoln campaign, and in all the campaigns since, for the speeches do just as well for the one campaign as for the other, for we are always in imminent peril and always just going to ruin, and therefore they do just as well now as they did forty years ago. When I was a lad eight years of age I heard the first political speech of my life. I stood barefooted in the broiling sun at Sommerville, New Jersey, and heard a western orator show me conclusively that if William Henry Harrison instead of Martin Van Buren, was elected president of the United States, there would be no use of my living to grow up, for there would be no country to live in! A few years ago I went to Boston to lecture in the music hall and heard in the ante-room that night that a celebrated orator from the west was to speak in Faneuil hall; so I hurried through my work and hastened down to Faneuil hall, the cradle of liberty, and I found the cradle that night was rocked by the very same speech that I had heard in the days of my boyhood, and that the country was in the same imminent peril of forty years ago, and the only difference I could observe was that in one speech it was William Henry Harrison and in the other it was Benjamin F. Butler. Some of us remember when Henry Clay and James K. Polk were contestants for the presidential chair. When Henry Clay was defeated my father, pale and sick with the news, sat down and said that all was lost. He had felt the magnetism of that splendid Kentuckian, whose name I can not pronounce without enthusiasm tingling from scalp to heel. But was every thing lost? Why, that election gave us the Texan domain, rich beyond all agricultural estimate, and opened the door for annexation after annexation, until now when the wind blows from the west our national flag dips in the Atlantic and when the wind blows from the east it dips in the Pacific. We are told that the existence of the country depended upon Lincoln's second election to the presidency. After his second inauguration he died, and Andrew Johnson put the administration in just the opposite direction, and we still live.

At our every gubernatorial election in New York state in the sixteen years I have lived here I have heard every thing was at stake. We changed officers; but I do not see any very wonderful changes in the prosperity of the state. The sun rises about the same time it used to this month. The tides come in with about equal strength. My Christian fellow citizens while the coming election shall have greater or less importance attached to it, let us quit this crisis business, and believe that God built this country to stand. I have made up my mind that the Almighty's capacity does not entirely depend upon either of the Chicago conventions. If there ever was a time when we could afford to have a calm, deliberate, unfevered presidential election, this is one. There is no crisis.

The republicans, who are in, are very naturally anxious to stay in, and the democrats, who are out, very naturally want to get in. The majestic army of republican independents are mad because they can not get any more out of the republican crib, and they are hoping that the democracy may have so full a bowl that some of it may slop over into their cup. But lest these independent republicans should be disappointed, I will tell them they will never get so much as a spoonful of pap from the democratic bowl, for that party, after twenty-four years of privation, will keep all they will get. The only difference will be that if the democrats come into power the republicans will have to get out, whereas if the republicans stay in power then their men will keep their places. But in many cases there may not even be that difference for professional politicians to forecast the result, and they change their political sentiments in time to save their fortunes! A good sailor sets the sails according to the direction of the wind. A journalist told me that after there had been a change in a certain administration he went into a place where there were many employes of the government, and he expected to find new incumbents; but, lo! they were the same old incumbents, and when he asked how it was they told him that just at the time the administration happened to change they changed their sentiments, and did it "conscientiously!" The lion of our nation's strength is covered all over with green bottle flies that are sucking the life blood out of its neck and flanks, and on the first Tuesday in November the old lion may terribly shake himself and there may be a new set of green bottle flies, but more hungry, to take their places. Do not stand agape as to what is to come next. Go and attend to your honest business. Do not believe the despotic political bureaus which tell you that the country is in danger of going to ruin. It is no more in danger of going to pieces than the moon is in danger of going to pieces.

Again, if we want to resist the slavery of American politics we must realize that neither party is immaculate and we must judge for ourselves as to who is the best man for official position. Do not vote for the man merely because your party nominates him. To show how much better one party is than another, I put side by side the Louisiana returning board and the political scheme in Maine in 1879; the Belknap frauds of the one party the Tweed larcenies of the other party. There is a difference between men, but between the two parties as parties there is just the difference as between fifty and half a hundred. Both parties need radical reformation, and by the time they are fully reformed perhaps one or both of them will be reformed out of existence. But you say: "Is there no test? Are we to have no preferences?" Oh, so far from saying that, I declare that the man who refuses to vote or neglects to vote is not worthy of American citizenship. But do not be submissive to party wire pullers. Do not go kneeling before demagogic behest. The question with a vast multitude of people is who ought to be the next president of the United States.

I remark in the first place he ought to be a man of established moral character. Some of us can look back to the time when for gubernatorial or presidential position men were named who were libertines and drunkards and gamblers. The American congress again and again has been disgraced by men who could not walk straight, yet pretending to represent Delaware, Illinois and New York. I am glad that now the question of morals comes into the political discussion. I care not how much talent a man has if he is bad. Genius is worse than stupidity if it moves in the wrong direction. A nation of homes needs over it a man who has regard for the sanctity of the domestic circle. A nation of young men looking up for example needs over it a man of integrity. A man who can not govern himself can not govern fifty millions. Our churches, our universities, our schools and our homesteads must vote for good morals.

But do not be overborne by the hue and cry of a political canvass. The best man that God ever made, nominated on her side for president of the United States, must wade through obloquy chin deep. The one target for shots was set up two weeks ago; the other target for shots will be set up two weeks ahead, and the one which gets the most holes put through it will be president. Defamation elected James A. Garfield. Defamation elected Abraham Lincoln. Defamation, my old father told me, elected Andrew Jackson; and this was the testimony of a man who disliked Jackson. When at Chicago the other candidate for the presidency is fairly launched upon public attention, you can easily and positively tell who will be president of the United States. Take a scales and put in on one side all the scurrility about the republican candidate and on the other side of the scales all the scurrrility about the other candidate, weighing scurrility against scurrility, and having found out which is the heavier you can know as well in August as in November. The philosophy of it is plain. There is in human nature something which puts it in sympathy with the traduced. Have nothing to do, pen, tongue or type with slanderous malediction of public men. When you come to weigh the moral character of the candidates, remember you are a Christian patriot and not a scavenger.

Moreover, our coming president must be a respecter of the Christian religion. I apply no religious test; but a country, discovered by a Christian man and settled by the Pilgrim fathers and the Huguenots and men of other nationalities, who, persecuted for their sentiments, came here and took possession of this continent in the name of the God of heaven—the nation must have over it a respecter of the Christian religion—the foundation of our institutions is not, as has been sometimes stated, the constitution of the United States, but the bible. Without that, republican institutions are an everlasting impossibility. Our first president was a Christian, and the coming president must at least be a respecter of religious institutions.

I go further and say our coming president must have a heart large enough to take in all the states and territories. If he be a western man and he despises the sea coast and is chiefly anxious to change the commercial center; if he be an eastern man and be disposed to denounce all the west; if he be a southern man and think only of the north as an ignoble generation; if he be a northern man and he wants to keep the old grudge up against the south, and wants to fight over again battles that were settled twenty-one years ago, that man must not be backed by convention or ballot box. The country needs a bigger president than ever before because the country is bigger. When Washington took his seat as charioteer he had only thirteen courses to drive; now there are thirty-eight, and some of them are very skittish. Of course, with the wire bit of the telegraph they can be guided much easier than one might suppose; but still there are increased responsibilities. Three-fourths of this century has been taken up with sectional strife. Now let us have twenty years for something else. Let the political orators get out their old speeches that discussed dead issues and send them to the paper mill and have them changed into white sheets, on which they shall write one good, rousing speech about the moral or commercial or agricultural or mining prosperities that are now about to burst upon us. Do not let the despotism of politics make you believe there are only one or two or three or four men that can save this nation. There are a hundred that can save it. In other words, it is saved.

The old ship of state has got out into calm waters, and it does not require any very skillful navigation. The flowers of this summer time have covered up the the northern and southern graves, and let no hoof of contention tramp the flowers. In pulpit, on platform and in convention and at ballot box let us plan amity. Why do we want to fight any longer? Is life so long we are in a hurry to get rid of a surplus of it? Is the sword better than the wheat cradle? Can we not raise rich pasturage except by the moldering human bones and the red rain of human carnage? I pray God there may be no more use for the musket in this country except for holiday turnout. I pray God that the time may hasten on when your navy yards will be museums, containing ships that were used in barbarian ages, when nations settled their quarrels by slaughter.

I pray the time may come when the eagle shall be taken off our coin, and there shall be substituted the dove, the bird of blood giving way for the olive branch. Peace once established let it be established forever. I give you, my friends, as a panacea for all political ills, and a preventive of all national calamity, the Christianization of the people. Get their hearts right and they will vote right.

Have you any idea that the professional politicians of this day will lift our country to its high destiny? They never did any thing but get office and make trouble. The masses of the people rose up again and again and commanded national reformation. Professed politicians got us into the four years' war. Did they get us out of it? No. The people came and fought out the fight and then commanded peace. Professed politicians again and again have ruined our American commerce. Did they ever restore it? No. The people rose and with hard handed and besweated industry overcame the financial calamities. To the people, then, we look, praying God for their evangelization. Let a practical Christianity take possession of the ballot box, and that will settle illegal voting. Let practical Christians take possession of the primaries and the caucuses, and that will give us righteous nominees.

Let Christian apology like that which William E. Gladstone a few years ago sent to the Austrian government be the key-note for the settlement of all difficulties between men, between states, between nations. I know some denounced at the time that apologetical letter of Mr. Gladstone as weak-minded and as imbecile. I pronounce it sublimely Christian. If men can settle their difficulties by apology, why not nations! Instead of bullets and gun carriages and cities on fire and national massacre, let us have explanation and treaty and forgiveness and apology. Oh, I believe, my friends, God has grand things for this nation. Never was the prospect so bright as it is this Sabbath morning. The churches of God, instead of being a select car for a few passengers with tender feet on soft ottomans to ride to heaven in, will be thronged by the great masses. The Mississippi, the Ohio, the Hudson, rolling on from source to outlet, will not find after a while an overtasked workman or a single waste place. The morning laughing on the eastern coast will give glad salutation to evening waving its red banner on the western coast. And agriculture shall bring all its sheaves, and mining all its precious metals, and manufacturing all its adroit fabrics, and art all its pencils and chisels, and literature all its printing-presses, and commerce all its masts, and religion all its altars and towers, and put them down at the feet of Him on whose vesture and on whose thigh is written "King of kings and Lord of lords." In the highest, deepest, grandest, mightiest sense let us cultivate Christian patriotism. Paul commands us and Christ commands us to the exercise of that virtue.

Oh, my friends, you and I ought to do our best for this country. There are three reasons why: Our father's graves, our own cradle, our children's birthright. When I say your father's graves your pulses run quicker. Whether they sleep in city cemetery or village graveyard, their ashes are precious to you. They lived well and died right. You will not submit to have their tombs dishonored by the reign of any government other than that under which they lived and died. Then this land has been our cradle. It may have rocked us roughly, but it was a good cradle to be rocked in. Oh, how much we owe it! dear land of our boyhood and girlhood days. And it is to be our children's birthright. We will soon be through with it. We will see only a few more of the blossoms of the spring, we will gather only a few more of the harvests of the summer, we will pluck only a little more of the fruits of the autumn, but our children they must get it through us as we got it from our fathers—a free land, a happy land, a Christian land. We can not have them trodden of despotism or lashed of cruelties or affrighted of anarchy. We must hand this country to them over the ballot box, over the school desk, over the church altar, and charge them to put their life between it and any keen stroke that would destroy it. And Thou, Lord God Almighty, we lay hold of thee to-day in a thousand armed prayer: Remember our father's bleeding feet at Valley Forge. Remember Marion and Kosciusko. Remember the hunger and the cold and thirst, the long march and the fever hospital. Remember the fearful charge up Bunker Hill. Remember Lexington and Yorktown and King's Mountain and Gettysburg. Remember the lake where Perry fought and the Hampton roads where the Cumberland went down. Remember Washington's prayer by the camp-fire. Remember Plymouth Rock and the landing among the savages. Remember Independence hall and how much it cost our fathers to sign their names. Remember all the tears and the blood of three wars—1776, 1812, 1864. Remember a groan that was mightier than all other groans, a thirst that stung worse than any other thirst, a death that was ghastlier than all other deaths—the mount on which Jesus died to make all men happy and free; and for the sake of all this sacrifice, human and divine, deliver this nation, oh God! And whosoever would cut it down and whosoever would turn it back, let him be accursed.

Go home to-day in high hopes. The car of our national progress will never roll backward. The eternal God is on the side of this nation.

"He has sounded forth the trumpet that will never call retreat,
He is sifting out the hearts of men before His judgment seat;
Oh, be swift, my soul, to answer Him; be jubilant, my feet.
Our God is marching on."

A single bottle of the new specific for rheumatism and neuralgia has been known to give more relief to the suffering victims than years of treatment with inefficent medicines have been able to accomplish. This is because it strikes at the cause. When the cause is removed the effect must disappear. Athlophoros drives out the humors of the blood that bring on the agonies of the rheumatic victim. Mrs. T. B. Neff, of Calamine, Wis., writes, "enclosed find $5 for which please send six bottles of Athlophoros. One bottle has relieved the pain.

E. R. Hyndeman, a prominent railroad man, died at Pittsburg to-day. At one time he was general manager of the Wabash system.

Dr. Price's special flavoring extracts are natural flavors, obtained by a new process, which give the most delicate and grateful taste. They are of great strength, and bottles contain half more those purporting to hold the same quantity. We conscientiously commend Dr. Price's flavors. His vanilla flavor is delicious.

Another mahdi has turned up at Kankubau, and is at the head of the revolt in Yemen Arabia.

The month of roses, with its soft breezes, is budding blossoms and its delicious perfumes, is sometimes apt to lull your prudence into forgetfulness. Sudden changes of temperature, especially at night, necessitate some care and caution, from which you can hardly depart without experiencing some indisposition and often serious illness. In such cases Pond's extract is invaluable. Dr. Preston, of Brooklyn, writes: "I know of no remedy so generally useful in a family." Taken internally and externally, it cools, soothes and cures inflamations of every sort, and controls and subdues all kinds of hemorrhages.

The under-governor of Dongola has arrived at Cairo and does not believe that Berber has fallen.

Petroleum V. Nasby.

D. R. Locke, Petroleum V. Nasby, editor Toledo *Blade*, writes: "I had on a foretinger of my right hand one of those pleasant pets, a "run-round." The finger became inflamed to a degree unbearable and swollen to nearly twice its natural size. A friend gave me Henry's carbolic salve, and in twenty minutes the pain had so much subsided as to give me a fair night's rest, which I had not had before a week. The inflammation left the finger in a day. I consider it a most valuable article."

Thousands Hastened to their Grave

Relying on testimonials written in vivid glowing language of some miraculous cures made by some largely puffed up doctor or patent medicine has hastened thousands to their graves; believing in their almost insane faith that the same miracle will be performed on them, and that these testimonials make the cures, while the so called medicine is all the time hastening them to their graves. We have avoided publishing testimonials, as they do not make the cures, although we have

THOUSANDS UPON THOUSANDS

of them, of the most wonderful cures, voluntarily sent us. It is our medicine, Hop Bitters that makes the cures. It has never failed and never can. We will give reference to any one for any disease similar to their own if desired, or will refer to any neighbor, as there is not a neighborhood in the known world but can show its cures by Hop Bitters.

A LOSING JOKE.

A prominent physician of Pittsburg said to a lady patient who was complaining of her continued ill health, and of his inability to cure her, jokingly: "Try Hop Bitter!" The lady took it in earnest and used the Bitters, from which she obtained permanent health. She now laughs at the doctor for his joke, but he is not so well pleased with it, as it cost him a good patient.

FEES OF DOCTORS.

The fee of doctors is an item that very many persons are interested in. We believe the schedule for visits is $3.00, which would tax a man confined to his bed for a year, and in need of a daily visit, over $1,000 a year for medical attendance alone! And one single bottle of Hop Bitters taken in time would save the $1,000 and all the year's sickness.

A LADY'S WISH.

"Oh, how I do wish my skin was as clear and soft as yours," said a lady to her friend. "You can easily make it so," answered the friend. "How?" inquired the first lady. "By using Hop Bitters that makes pure, rich blood and blooming health. It did it for me as you observe."

GIVEN UP BY THE DOCTORS.

"Is it possible that Mr. Godfrey is up and at work, and cured by so simple a remedy?"

"I assure you it is true that he is entirely cured, and with nothing but Hop Bitters, and only ten days ago his doctors gave him up and said he must die, from Kidney and Liver trouble!"

COMING THE OLDEST SHOW ON EARTH.

JOHN ROBINSON'S

10 Big Shows Combined One 10

FORT WAYNE, MONDAY, JULY 7

Museum, Menagerie,

3 CIRCUSES —IN— 3 RINGS

AND

ELEVATED STAGE.

50 Cages of Animals.
31 Sun-bright Chariots.
12 Seperate Kinds of Music.
8 Distinct Bands.
4 Musical Wagons.
Female Brass Band.
100 Knights in Armor.

FEMALE SAMPSON

Outpulling Elephants.
TATTOOED Woman.
ZOLA Rides a Bicycle 60 Feet in Mid-air.
ZENOBIA Hurled from the Catapult.
CLARA Revolves a barrel on a Trapeze 100 Feet High.
TROUPE of English Bicycle Riders.
A School of Siberian Skaters.

ELLA ZOLA Walking on a three-quarter inch Wire Elevated 100 Feet.

AIDA Dives from the Apex of the Canvas, 100 Feet.

ZELA Slides from the Dome of the Canvas by her Teeth.

ZENA'S Startling Hair Slide, 350 Feet.

Giant horse, giant hog, giant ox, giant cow, giant woman, giant man, giant camel, giant elephant, three-horned and three-eyed bovine, troupe of Zulus, troupe of Arabs, troupe of Japanese, tribe of Indians, droves of giraffes, Bengal tigers, flock of ostriches, hippopotamus, white bears, sea lions, walrus, ant bear, and 500 rare animals. 500. 5,000,000 yards of canvas; 70 male artists; 40 female artists, and more and better features than any two shows combined. Two performances. Doors open—1 and 7 p. m. Cheap excursions on all railroads.

30 DAYS' TRIAL

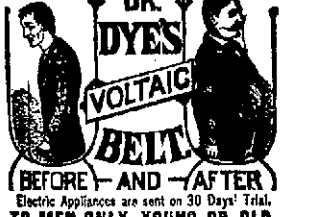

BEFORE — AND — AFTER

Electric Appliances are sent on 30 Days' Trial,

TO MEN ONLY, YOUNG OR OLD,

WHO are suffering from NERVOUS DEBILITY, LOST VITALITY, LACK OF NERVE FORCE AND VIGOR, WASTING WEAKNESSES, and all those diseases of a PERSONAL NATURE resulting from ABUSES and OTHER CAUSES. Speedy relief and complete restoration of HEALTH, VIGOR and MANHOOD GUARANTEED. The greatest discovery of the Nineteenth Century. Send at once for Illustrated Pamphlet free. Address

VOLTAIC BELT CO., MARSHALL, MICH.

NOTICE TO STOCKHOLDERS.

A special meeting of the stockholders of the Grand Rapids and Indiana Railroad Company will be held in the general office, at Grand Rapids, Mich., on Monday, the 7th day of July, 1884, at 11 o'clock a. m., for the purpose of considering and acting upon an adjustment of the indebtedness of this company, including the surrender and discharge of one or both of the existing mortgages and the making of one or more new mortgages upon such terms and in such amount or amounts as shall be deemed best. Also the consideration of such other business as may be brought before the meeting. By order of the Board of Directors.

J. H. HOCHLAF, Secretary.

DRY GOODS.

BED

CANOPIES!

ROOT & COMPANY.

Manufacture Four different styles of Bed Canopies:

The Hoop,
The Umbrella,
The Oriental
The Turn-Over.

Covered with white, blue and pink mosquito netting, of superior quality.

Prices are $1.75, $2.00, $2.50, $3. $3.50 and $4.00 EACH.

Make them to Suit Ceilings of Any Height.

2,000 Pieces Mosquito Bar,

—IN—

White, Black,
Cardinal, Pink,
Blue, Green,
And Buff,

AT LOW PRICES.

JUST RECEIVED!

More New

WHITE GOODS

Choice styles and at prices

Less Than One-Half Their Value.

INSPECTION SOLICITED.

Root & Company.

Over one-half the expense of using a Gasoline Stove is saved by the new cut off burner. The Jewel Vapor Stove is the only one with a perfect cut off burner. Do not buy any other. The Jewel does not puff, smell or smoke and burns a perfectly blue flame and is more economical than any other stove.

The Astral Range for wood and coal remains the favorite cook stove. If you want a good Range examine the Astral range before you buy.

The Alaska Double Circulation Refrigerator is the best and as cheap as any.

We make a specialty of Ice Cream Freezers, Churns, Ice Chests, Oil Stoves and are offering bargains on all Summer goods. Give us a call at

H. J. ASH'S,
Mammoth Cheap Stove Store,
No. 9 East Columbia Street.
April25dtoct31

T. P. M'CULLOUGH, M. D. H. M'CULLOUGH, M. D.

T. P. & H. McCullough,
PHYSICIANS.
Office 180 Harrison Street.
Mar9-1y

DYSPEPSIA!

After 53 years' practice I have found a POSITIVE AND PERMANENT CURE for this fearful disease, and all derangements of the digestive organs. Send for testimonials. Half-pint bottles, $1; 6 for $5.
DR. W. W. GREGORY,
jun6-1m Charlotte, North Carolina.

The Daily Sentinel.

SATURDAY, JUNE 28, 1884.

THE CITY.

Mrs. Thomas Butler is quite ill.

Mr. A. S. Johns is on the sick list.

Electric light wires are being stretched.

Supt. W. W. Worthington is at Chicago.

H. D. Morgan, of Lafayette, is at the Aveline House.

Harper' Weekly and *Puck* roast Blaine this week.

Hon. Walpole G. Colerick, judge of the supreme court, is in the city.

Supt. H. N. Cauniff, of the Lake Shore road, was in the city yesterday.

Mr. and Mrs. D. B. Strope have returned from their extensive eastern journey.

Rev. J. R. McConnehey and wife visited relatives in Decatur during the week.

Miss Lizzie Chapin has been the guest of friends in Kendallville during the week.

Hon. R. S. Taylor will deliver an address to Kendallville republicans next Monday evening.

Jud Wilson is charged in Ryan's court with the theft of tools from the Johns carriage manufactory.

The encampment of the Third Regiment Indiana Legions will be held at Peru between August 5 and 16.

The St. Mary's Catholic porachial schools closed yesterday after a very successful and satisfactory scholastic year.

The Hartford City *Telegram* says that "Charles Huffman has secured a situation in Fort Wayne, as hotel clerk."

The St. John's Lutheran church will have a picnic at Reidmiller's grove on the Fourth of July. As usual everybody will enjoy themselves.

Rt. Rev. Bishop Dwenger will administer the rite of confirmation and preach to-morrow at Elkhart in the forenoon and at Goshen in the afternoon.

The campaign has been opened in La Grange county. The republicans raised a pole there yesterday and Judge Ninde delivered an address there last night.

Mrs. Bennett, wife of a Wabash engineer, of Andrews, is in the city, in attendance upon Mrs. Boyd, sister of Mr. Bennett, who is seriously sick.

Andrews *Express:* "A. S. Johns, of Fort Wayne, father of the wife of Conductor Kirkby, is very sick in that city. Mrs. K. has been at his bed-side for several days."

Rt. Rev. Bishop Rademacher, of Nashville, will be in the city over Sunday and will officiate at St. Mary's Catholic church, of which he was for a number of of years the esteemed pastor.

The brick work on the Masonic Temple is finished and Monday the huge roof supporters will be put up. As soon as the edifice is under roof interior decorations will be rushed through.

The Wabash shops shut down last night until Monday morning. The amount of money awarded for expenditures here is nearly exhausted. There is much work in the shops, however.

Yesterday Adjuster Vandercook, of the Liverpool, London and Globe Fire Insurance company, paid to the trustees of the city schools $1,900 as compensation for the damage to the Hoagland street school building.

B. S. Gray, editor of the Portland *Sun* and the son of Hon. I. P. Gray, democratic candidate for governor, is at the Mayer House. Mr. Gray is quite a clever gentleman and made a pleasant call on THE SENTINEL.

On the Grand Rapids and Richmond roads elegant chair cars are now run. The coaches are built in the Grand Rapids shops and are models of perfection. It only costs fifty cents extra to ride in these cars from Fort Wayne to Cincinnati and the same to Grand Rapids.

Last evening a tramp came near being killed on the Pittsburg road, west of the St. Marys river. He attempted to board a passing freight train and was hurled against the car wheels. Instead of stopping to see how much of himself was missing he jumped up and climbed on another car.

Snake stories are coming in now just as regular as the cucumber crop. In Pleasant township yesterday Wm. Kennurk encountered a blue racer in the woods near his farm house. The reptile showed fight and approached Mr. Kennurk, who put a load of bird shot into its head. When stretched out the snake was actually twelve feet long.

Last Sunday there was a jolly gathering at the residence of James Crow in Lafayette township. The occasion was the celebration of Mrs. Crow's forty-second birthday anniversary. The party was a surprise and Mr. and Mrs. Crow were found thoroughly striving to keep cool. The guests were royally received just the same and a jolly good time had. Trustee Bowersock managed the surprise.

Dr. B. S. Woodworth has returned from Petoskey.

There will be a base ball game at League Park to-morrow.

Conductor Gillen and his wife have returned from a visit at Cincinnati.

A son of J. W. Barnes, of Madison street, fell yesterday and fractured his arm.

Mrs. Louis Beck, of Lansing, Mich., is the guest of her parents, Mr. and Mrs. A. Wolf.

Mrs. H. Hoppe, of Toledo, is the guest of Mrs. J. M. Reidmiller, wife of the councilman.

Mrs. Max Graff and her daughter, Mrs. Loveman, of Toledo, are the guests of relatives here.

John Drake's horses, Frank Forrester and Conductor, will trot in a race at Kendallville July 4.

J. B. Busse, manager at Toledo for R. G. Dunn & Co., the mercantile agents, was in the city yesterday.

In the past week the water works department has realized $100 from charges for water for building purposes.

The men in Murray's foundry are now working from 5 a. m. until 8 p. m., on account of the great amount of work.

J. J. Williams, Pete Reilly and Pat Cullen arrived in New York last night, en route home from their European tour.

W. B. Outten, of St. Louis, has been appointed chief surgeon of the Wabash system, in place of Surgeon Woods, of Toledo.

Decatur *Democrat:* "Miss Maggie Hill, who has been attending the Conservatory of Music at Fort Wayne, returned home last Thursday."

Yesterday in Ryan's court the bond of B. S. Thompson, charged with obstructing Broadway, was declared forfeited. The surety was John W. Hayden.

The Andrews *Express* says the Wabash pay car engine went west this morning. It is hardly probable that it will reach Andrews before the 4th of July.

There was quite a large market this morning, extending from Wayne to Washington streets. Market Master Schram's ten cent collections amounted to $3.10.

The water rents will be due July 1. For that month the receipts will aggregate at least $7,000. The receipts for this year will far exceed in amount those of former years.

Superintendent Stevens, Receiver Solon Humphreys, and Master of Transportation Wade, of the Wabash, passed through the city this morning on their way east, in a special car.

Sheriff Schiefer is entitled to all credit for running down the Mergenthiem robbers. The matter has already cost him much money and THE SENTINEL is pleased to put the honor where it belongs.

Mr. and Mrs. Howard, who have been visiting here, left for their home in St. Paul yesterday. They were accompanied by Mrs. Howard's sister, Miss Laura Kimball, who will spend the summer there.

The board of trustees of the Masonic Temple met last night and approved the contract made with Miss Emma Abbott and company for three evenings and a matinee performance at the opening of the Masonic Temple.

Last Thursday evening William T. Knapp and Miss Lena Sites were married at Van Wert. Last evening Mr. and Mrs. Knapp passed through this city en route west. Mr. Knapp is in the telegraph service at Peru and Miss Sites is quite well known here.

To-day Judge Edward O'Rourke adjourned the circuit court for the summer vacation, having disposed of all docket business. Mr. O'Rourke is acquiring a great reputation among the judiciary of Northern Indiana. Few of his cases have ever been reversed by the supreme court.

The program at the opening of the Railroad Young Men's Christian association rooms next Tuesday evening will consist of short speeches, vocal and instrumental music, forming a most interesting entertainment to others as well as members of the association. The newspaper fraternity have cordial invitations to be present.

Last evening the trustees of the Masonic Temple met at their office, opened bids and awarded several important contracts. For the boiler there were three bids. The contract was awarded to the Bass Foundry and Machine works for $889.75. For the steam heating apparatus there were five bids. The contract was awarded to Alfred Hattersley & Sons for $1,400. The contract for decoration of the auditorium was awarded to L. O. Hull for $385.83 over five other bidders.

Yesterday the Jenney Electric Light company shipped to Rome City a plant of ten lights, which are to be placed immediately upon the island, at the two railroad depots, and at the Spring Beach hotel, on the north side of the lake. This will be a welcome addition to the many attractions of this delightful watering place. Only a few days ago the Jenney company contracted with the Stockton Gas company, of Stockton, the capital of California, for plants of 100 lamps, generators, etc., to be placed at Stockton and at Oakland, across the bay from San Francisco.

The county commissioners meet in August.

August Miller has sued Jacob M. Frederickson for $200.

An admission fee of fifteen cents will be charged to the base ball game to-morrow.

Dr. S. B. Brown and his daugher, Miss Katie, have returned from Indianapolis.

The Masonic excursion to Rome City was the largest of the season, consisting of five coaches.

Mrs. Amelia Owens, a widow of Aurora, Indiana, was tarred by four jealous females a few nights ago.

The new gravel road from the French brewery to the Auburn road is nearly completed to Pfeiffer's farm.

The Corrunna band has been engaged to play here on the Fourth of July. The boys are to receive $100 for their services.

The fire committee has so far neglected to remove the telegraph poles and rubbish on the east side of the market house.

Mr. and Mrs. J. D. Olds, of this city, were in attendance upon the Griffith-Wintrode wedding at Huntington, Thursday evening.

The water supply in the mains on East Main and Barr streets was shut off from 6 until 11 o'clock last night on account of a new main being laid.

An Antwerp barber shop was robbed a few nights ago. The stolen articles were recovered yesterday by Sheriff Scheifer at Scheuman's second-hand store.

Miss Mary Randall will repeat the beautiful solo sung by her at the organ recital on last Wednesday evening at the morning service at Trinity church tomorrow.

Trustee Guffney yesterday relieved the wants of a starving old man named Kellogg, who lived out on the Maumee turnpike. He was taken to the city hospital.

Last night Councilman Hamilton introduced a resolution enforcing the law against riding bicycles on sidewalks, and hereafter the police and marshals will arrest all offenders.

Henry Wellbaum is in jail on a charge of swindling a farmer named Pranger out of $44. Wellbaum represented himself as the brother of a man who worked for Pranger.

The contract for lighting the city with gas expires July 1. The electric light people will hardly be ready to light the city by that date and must make a contract with the gas company.

Convention hall, Chicago, will have 10,500 seats—2,000 for delegates, alternates, officers and committees, 800 for the press, 1,200 to senators and representatives and 1,500 for the city.

Elkhart will have a reservoir system of water works with a pumping capacity of 2,500,000 gallons of water per day. The water works will cost $25,000 are a much needed improvement for that thriving city.

Wabash *Courier:* "Miss Laura Hoover, who has been employed in Noll Bros. millinery establishment, at Fort Wayne, for some time past, will return next week to this city, with the expectation of remaining."

S. R. Alden returned a few days ago from a visit to New York and Washington, where he had been called on professional business. After he returned home he visited Indianapolis and looked in upon the state convention.

Lawrence Tilford, of Grand Rapids, is in the city to arrange for training six trotting horses on the fair ground track here. Mr. Tilford is a brother of Charley Tilford, who long drove horses for Mace Long, the evangelist.

Joseph Black, a colored man, for many years yard man and porter at the Aveline house, died at his residence on East Lewis street yesterday. His age was fifty-two years. The funeral services will be from the African M. E. church at 2 o'clock Sabbath afternoon. Interment in Lindenwood.

A little pest known as the leaf leech, a miniature leech, has commenced a war upon the cherry trees in many localities. It is a little gummy worm, an exact counterpart of the leech. It glues itself to the glossy side of the leaf, generally but one on the leaf, and removes the enameled surface from the network of vein-like fibre beneath. When the leaf has been attacked it presents a yellowish red appearance like a blight.

Corunna *Headlight:* "A committee appointed by Hon. R. Wes. McBride, judge of the DeKalb circuit court, composed of members of the county bar, adopted resolutions expressive of the feeling of the bar of said court in the death of Hon. James L. Worden, formerly a member of this bar and prosecuting attorney, and judge of the court, afterwards, for over nineteen years, a judge of the supreme court of the state, and at the time of his death judge of the superior court of Allen county. The sentiment of the bar accords to Judge Worden the highest encomiums, that "the state in his death has lost one of its most upright, able and learned judges as well as one of its purest patriots and famous citizens."

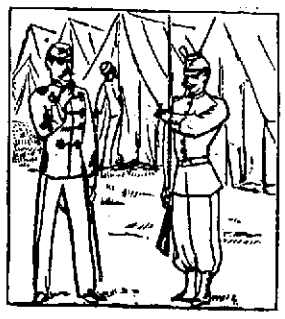

Suffering Swelterers!

We Can Furnish You Relief. Our Stock of

SUMMER SPECIALTIES

—IN—

MEN'S and BOY'S WEAR.

Pronounced the

Finest and Nobbiest in Fort Wayne.

Wash Neckwear, Web Underwear, Pongee Silk, Seersucker and India Grass Suits with Hats to match.

SAM, PETE & MAX.,

STRICTLY ONE PRICE.

Nominated By Acclamation.

Our Past Administration Fully Endorsed!

Great Enthusiasm Over Our People's Ticket!

The Ticket in Which Men of All Parties Win!

"THE BANNER TICKET!"

500 Pairs of Durable Made Cottonade Working Pants at 25c a Pair.

KEEP COOL.

During the Hot Campaign with one of our fashionable Summer Suits, consisting of Seersuckers' Mohairs, Dra'de'tes Flannels, Creoles, Linens, etc., etc. Dont delay your purchases for the festive thermometer keeps right on rising without intermission.

Come at once and take advantage of our immense assortment and low prices in

Summer Clothing, Summer Underwear and White and Fancy Colored Vests.

BANNER CLOTHING HOUSE,
No. 27 Calhoun Street.
L. SCHIRMEYER & CO.
April 17-daw3m

Spring Is Here!

And if you want a

FINE SUIT OF CLOTHES,

Put up in the Most Artistic Manner, call on

RABUS (The Boss Tailor) RABUS

NO. 16 WEST BERRY STREET.

The Season Opened

With the Finest Stock of Goods ever brought to the city. All the Latest Spring Styles, just received from New York.

HARTER'S THE ONLY TRUE IRON TONIC

Will purify the BLOOD, regulate the LIVER and KIDNEYS, and RESTORE THE HEALTH and VIGOR of YOUTH. Dyspepsia, Want of Appetite, Indigestion, Lack of Strength, and Tired Feeling absolutely cured. Bones, muscles and nerves receive new force. Enlivens the mind and supplies Brain Power.

LADIES Suffering from complaints peculiar to their sex will find in DR. HARTER'S IRON TONIC a safe and speedy cure. Gives a clear, healthy complexion. Frequent attempts at counterfeiting only add to the popularity of the original. Do not experiment—get the ORIGINAL AND BEST.

Send your address to The Dr. Harter Med. Co. St. Louis, Mo., for our "DREAM BOOK." Full of strange and useful information, free.

ay30-dawly

PYKE'S GROCERY,
80 CALHOUN ST.

California Evaporated Plums.
California Evaporated Peaches.
California Evaporated Apricots.
California Evaporated Prunes.
Choice Prunelles.
Manna for puddings.
Edam Cheese.
New York Cream Cheese.
East India Gergins.
Stuffed Mangoes.
Maple Syrup.
Plum Pudding.
Guava Jelly.
Evaporated Vegetables for Soup.
The finest French Confectionery, 50c per pound.
Aug16-ly.

NO POISON

IN THE PASTRY

IF

ARE USED.

Vanilla, Lemon, Orange, etc., flavor Cakes, Creams, Puddings, &c., so delicately and naturally as the fruit from which they are made

FOR STRENGTH AND TRUE FRUIT FLAVOR THEY STAND ALONE.

PREPARED BY THE

Price Baking Powder Co.,

Chicago, Ill. St. Louis, Mo.

MAKERS OF

Dr. Price's Cream Baking Powder

—AND—

Dr. Price's Lupulin Yeast Gems,

Best Dry Hop Yeast.

FOR SALE BY GROCERS.

WE MAKE BUT ONE QUALITY.

Arrival and Departure of Trains.

NEW YORK, CHICAGO & ST. LOUIS R. R

GOING EAST.		GOING WEST.
Ar. 1 50 pm	Express	Ar. 2 10 pm
Lv. 6 00 am	Accommodation.	Lv. 6 30 pm

FT. WAYNE, CINCINNATI & LOUISVILLE.

GOING SOUTH.		FROM SOUTH.
11 15 am—Lv....	Cin. & L. Mail...	Ar.—3 50 pm
5 50 am "	...Ind. & Cin. Ex...	" 10 10 pm
4 00 pm "	..Accommodation..	" 10 45 am

PITTSBURG, FT. WAYNE & CHICAGO R. R.

GOING WEST.		GOING EAST.
2 10 am—Lv.—	Mail and Ex*.....	—Lv.—6 10 am
6 00 am "	Limited Ex*.....	" 8 55 pm
11 50 am "	Day Ex †.....	" 2 40 pm
6 00 pm "	Accommodation..	" 11 10 am
10 55 pm "	Fast Line*.....	" 11 14 pm
4 30 am "	Local Freight....	" 4 50 am

*Daily. †Daily except Sunday.

WABASH, ST. LOUIS & PACIFIC R. R.

GOING WEST.		GOING EAST.
8 45 pm—Lv.—	Through Ex*.....	—Lv.—6 50 am
3 15 pm "	Danville Ex†.....	" 1 25 pm
4 45 am "	Fast Mail †.....	" 7 20 pm
8 45 am "	Accom, Freight..	" 5 15 am
	Accom, Freight †	" 5 25 am

Accommodation arrives at 10 15 a m.
*Daily. †Daily except Sunday.

GRAND RAPIDS & INDIANA R. R.

GOING NORTH.		GOING SOUTH.
1 50 am—Lv.—	Mail and Ex.....	—Lv.—12 32 pm
7 45 am "	Trough Ex.....	" 5 50 am
2 25 pm "	Express	" 10 52 am

Accommodation train arrives from the south 6:40 p m.
Trains daily except Sunday.

LAKE SHORE & MICHIGAN SOUTHERN.
[Fort Wayne Division.]

FROM NORTH.		GOING NORTH.
10 42 am—Ar.—	Cincinnati Ex...	—Lv.
"	Detroit Ex.....	" 4 52 pm
8 42 pm "	Detroit Express.	" 11 37 am
6 42 pm "	Way Freight....	" 6 42 am

All trains daily except Sunday.

TO CONTRACTORS.

Sealed proposals will be received by the Common Council of the City of Fort Wayne, at the office of the City Civil Engineer until

Tuesday, the 8th Day of July, 1884,

for the following work:

For grading and paving with cedar blocks, paving the gutters with stone and curbing with stone curbing Calhoun street from the track of the Wabash, St. Louis and Pacific railway to Hamilton street.

For grading and paving with brick the sidewalks on the south side of Summit street from Chute street to McCulloch street.

For grading and paving with brick the sidewalks on the both sides of Johns street from Creighton avenue to the south line of Hanna's out lot No. 13.

For grading and paving with brick the sidewalks on the east side of Lafayette street from DeWald street to Taber street.

For grading and paving with brick the sidewalks on the both sides of Oakley street from Taylor street to DeWald street.

For grading and paving with brick the sidewalks on the south side of Main street from Union street to the St. Mary's river bridge.

For grading and paving with brick the sidewalks on the north side of Main street from a point opposite the west line of Union street to the west line of lot No. 55 Rockhill's second addition.

For grading and paving with brick the sidewalks on the east side of Rockhill street from Jefferson street to Pritchard street.

For constructing a sand pit on the northeast corner of Fulton and Main streets.

For constructing an 18-inch clay pipe sewer on Hoagland avenue from Williams street to the first alley north of Creighton avenue.

For constructing a 15-inch clay pipe sewer in the alley between Butler Street and DeWald street from Hoagland avenue to Webster street.

For constructing a 15-inch clay pipe sewer in the alley between DeWald street and Creighton avenue from Hoagland avenue to Webster street.

For constructing a 15-inch clay pipe sewer in the alley between Hanna street and Francis street from the alley between Madison street and Lewis street to a point 170 feet north of Lewis street.

For constructing a 15-inch clay pipe sewer in the alley between Francis street from the alley between Madison street and Lewis street to the alley north of Lewis street; thence east along said alley to Harmer street.

For constructing a 4-foot double ring brick sewer with the necessary manholes, sand pits and connections, commencing at a point on the Maumee river on the line of Walton avenue produced north; thence south on Walton avenue to the south line of Washington street; thence southwesterly to Summit street; thence west on Summit street to McCulloch street; thence south on McCulloch street to the south line of Lewis street.

Plans and specifications can be seen at said office where all information concerning the work may be had.

The Common Council reserve the right to reject any or all proposals.

By order of the Common Council.

J. R. STRAUGHAN,
City Civil Engineer.

Fort Wayne, June 23, 1884.

FORT WAYNE ALE HOUSE

& WINE CELLAR. BOTTLERS.

Wholesale and Retail Dealers in all kinds of Foreign and Domestic Ales, Porter, Beer, Wines, Liquors. Champagnes. Seltzer Waters.

Ales and Porters, California and Rhine Wines a specialty.

Call for Curling's Ales and Porter; they take the lead, as there is no better or Healthier Drink Brewed for Summer use any Sickly People. Give them only One Fair Trial to Convince yourself. The largest assortment of Beverages for Socials, Parties, Weddings, etc.

Orders by mail or telephone No. 44 promptly attended to.

Send for Price List to

GLITTING & CHRISTEN,
No. 34 East Columbia Street,
Fort Wayne, Ind. dawlt

AGENTS WANTED everywhere to sell New LAMP BURNER. No more trouble to move wicks. Every family wants it. Fit any lamp. Use same globe. Sells at sight. Three burners for $1 to any address. Roller Lamp Burner Co., 73 Murray St., New York.

The Daily Sentinel.

SATURDAY, JUNE 28, 1884.

LOCAL NEWS.

F. S. Lightfoot is at Chicago.

Henry Olds went to St. Louis last evening.

In the circuit court the Hiser ditch case was tried.

Mrs. John Bauman, of South Calhoun street, is at Chicago.

A number of private picnics have been arranged for the Fourth of July.

Next Monday the Baptist church people of this city picnic at Rome City.

A valuable horse, the property of Ed. Cotherel, died this morning while being driven.

The M. E. college committee are collecting their subscriptions on the new college to-day.

Don't forget the picnic at the Tivoli garden on the Fourth. Music and gymnastic exerrises. 28 1-3.

The Grand Rapids railroad company bought ten Jenney electric lights and had them erected at Rome City.

The Jenney Electric Light company shipped a car load of electric light machinery to California this morning.

Thirty or forty of the young people of the city yesterday afternoon enjoyed a picnic at Rome City. A delightful afternoon was passed.

New style iron fences cheap; also chairs, settees, vases, cresting and hitch-posts. Call and get prices before buying or putting up wood. W. A. Lassell, 33 West Main street. 23-6t

George Watson and Callie Good were arrested last night for making love illegally and both paid fines at police court this morning. Officer Singleton raked the wicked people in.

The Kendallville *Standard* says that the mayor of Elkhart has put in some healthy work in that city, in the way of the suppression of base ball playing, fishing and the closing of saloons and barber shops on Sunday.

The indications for the lower lake region as reported to THE SENTINEL by the weather bureau at Washington are as follows: Fair weather, variable winds, generally from east to south, stationary temperature and lower barometer.

A meeting of the Jeffersonian club and democratic first voters has been called for next Monday night in the circuit court room. If the club goes to the Chicago convention in a body all can be admitted to the national convention. A special train is being arranged for by Montgomery Hamilton, the president.

In Philadelphia the other day a horse with a 2:22¼ record was beaten by a man on a bicycle in a ten mile race. The horse was about exhausted and almost smothered with froth and foam. The miles were as follows: 3:07, 3:08¼, 3:16¼ 3:1.¼, 3:25¼, 3:25¼, 3:29¼, 3:36¼, 3:38 and 3:03¼. Total time, 33m., 31⅛s. The bicycle rider beat the horse by about a third of a mile. A similar race may be arranged during the Northern Indiana fair.

Fine Fairlawn Flyers.

Mr. R. S. Withers, of Fairlawn stock farm, Lexington, Ky., writes: On everything; myself, my negroes, my horses, everybody, I use St. Jacobs Oil, for aches and pains. It cures. Fifty cents a bottle.

The Wabash shops will be closed Monday.

Invalids and American Port Wine.

No American wine has received the endorsements that has been accorded to Speer's port grape wine. Inquire at druggists. For sale by B. R. Noll & Co., and T. F. Thieme.

At The Tivoli Garden.

The Franz Abt Maenerdor and gymnastic society will give a grand picnic the Fourth. 28 1-3.

Send money by American Express company money orders. Receipts given. Money refunded if orders are lost. Sold at all offices of the company. Payable at 6,500 places. Rates: To $5-5c; $10-8c; $20-10c; $40-15c; $50-20c. m1-eow-tf

Fun ahead at League Ball Park
July 4th and 5th.
Exciting Sport, good Music, etc.
The Chicago Ætna Base Ball Club
vs.
Fort Wayne Reserves.
Morning game, July 4, called at 10:30.
Afternoon game, July 4, called at 3.
Afternoon game, July 5, called at 3:30.

Prevent sickness by taking occasionally one of Emory's Little Cathartic Pills, a wonderful appetizer, an absolute cure of billiousness.—15 cents.

The Roger Fence company have removed their office from 10 West Columbia street to 33 West Main, where we will be pleased to see all wanting anything our line. Later designs of iron fence vases, setters, hitching posts, &c. Call and see them.

j27-2t W. A. LASSELL, Agent.

The people's remedy for billiousness, constipation, piles, sick headache, jaundice, &c., is Allen's Bilious Physic, a purely vegetable, liquid remedy; large bottle, 25 cents. At all druggists.

RELIGIOUS.

Services will be held to-morrow morning at the Plymouth church, by Rev. John P. Lloyd. No services in the evening.

All Sunday school workers are invited to attend the Universalist Sunday school to-morrow at 10 o'clock. Topic: "Kindness to Animals."

Services at Trinity church at 10:30 a. m. and 6:45 p. m. to-morrow, conducted by the rector, Rev. W. N. Webbe. All are cordially invited.

The usual services to-morrow at the Third Presbyterian church. Preaching by the pastor at 10:30 a. m. and 7:45 p. m. Sunday school at 2 p. m.

At the Simpson M. E. church Sunday morning and evening, preaching by the pastor at 10:30 a. m. and 7:45 p. m. Sunday school at 2:30. The public will be made welcome to all of these services.

The gospel meeting of the Railroad Young Men's Christian association will be held to-morrow in their own rooms, corner Calhoun and Holman streets, at 3:30 p. m. (standard time). Entrance on Holman street. All railroad men are cordially invited.

Services at the Berry Street M. E. church to-morrow morning at 10:30 o'clock, in memory of Bishop Simpson. A public meeting of the Woman's Foreign Missionary society will be held at 8 o'clock p. m. Sunday school at 2 o'clock p. m. All who desire to attend these services will be made welcome.

"One hundred doses one dollar" is true only of Hood's Sarsaparilla, and it is an unanswerable argument as to strength and economy.

An affidavit is on file charging Wm. J. Ritter with provoking a woman who does not wish her name made known. Justice Ryan will hear the case.

Of the many remedies before the public for Nervous Debility and weakness of Nerve Generative System, there is none equal to Allen's Brain Food, which promptly and permanently restores all lost vigor; it never fails. $1 pkg., 6 for $5.—At druggists, or by mail from J. H. Allen, 315 First avenue, New York City.

The governor of Dongola again demands ammunition for troops.

Mensman's peptonized beef tonic, the only preparation of beef containing its nutricious propetics. It contains blood making, force generating and life sustaining properties, invaluable for indigestion, dyspepsia, nervous prostration, and all forms of general debility; also, in all enfeebled conditions, whether the result of exhaustion, nervous prostration, overwork, or acute disease, particularly if resulting from pulmonary complaints. Caswell, Hazard & Co., proprietors, New York. Sold by druggists.

Cleveland vessels arrived at Milwaukee with non-union crews, whereupon local union sailors flanned attacks. Police dispersed the mob.

Hood's Sarsaparilla

Combines, in a manner peculiar to itself, the best blood-purifying and strengthening remedies of the vegetable kingdom. You will find this wonderful remedy effective where other medicines have failed. Try it now. It will purify your blood, regulate the digestion, and give new life and vigor to the entire body.

"Hood's Sarsaparilla did me great good. I was tired out from overwork, and it toned me up." MRS. G. E. SIMMONS, Cohoes, N. Y.

"I suffered three years from blood poison. I took Hood's Sarsaparilla and think I am cured." MRS. M. J. DAVIS, Brockport, N. Y.

Purifies the Blood

Hood's Sarsaparilla is characterized by three peculiarities: 1st, the *combination* of remedial agents; 2d, the *proportion;* 3d, the *process* of securing the active medicinal qualities. The result is a medicine of unusual strength, effecting cures hitherto unknown. Send for book containing additional evidence.

"Hood's Sarsaparilla tones up my system, purifies my blood, sharpens my appetite, and seems to make me over." J. P. THOMPSON, Register of Deeds, Lowell, Mass.

"Hood's Sarsaparilla beats all others, and is worth its weight in gold." I. BARRINGTON, 130 Bank Street, New York City.

Hood's Sarsaparilla

Sold by all druggists. $1; six for $5. Made only by C. I. HOOD & CO., Lowell, Mass.

100 Doses One Dollar.

Attention, Jeffersonians!

There will be a meeting of the Jeffersonian club next Monday evening at the circuit court room for the purpose of arranging to go to the Chicago covention on a special train and in a body, thereby insuring admission to the convention hall. The democratic first voters of the city are likewise asked to be present for the purpose of organizing and consultation.

MONTGOMERY HAMILTON,
President.

Low Rates via the Wabash, July 4.

One fare for round trip within a radius of 150 miles. Sell tickets July 3 and 4, good until July 7.

To land points in Missouri, Kansas and Nebraska. One fare round trip. Sell tickets June 18 to 30. Good forty days.

To Land Points in Arkansas and Texas. One fare round trip. Sell tickets June 24 and morning train 25th. Good forty days.

Sunday school assembly, Ottowa, Kansas. One fare round trip. Sell tickets June 18 to 30. Good forty days.

Wall Paper at Cost.

I am now selling my entire stock of wall paper at exactly cost. No finer or more extensive stock of wall paper can be found in the city.

WM. YERGERS, JR.,
14tf No 136 Broadway.

Excursion Rates to Chicago,

Via the popular Nickel Plate route. Tickets will be sold from July 3d to July 8th, and will be good to return on or before July 10th, 1884. Only one fare for the round trip. Passengers landed in Chicago at Union depot, VanBuren St., in the heart of the city.

F. T. BARNARD, Agt.,
26tf N. Y., C. & St. L. R. R.

At League Ball Park,
Sunday, June 29th.
Fort Wayne Reserves vs. Champion select team.
Game called at 3:30.
A sharp and exciting contest promised. 26-3t

Excursion Rates to the Democratic National Convention.

On account of the democratic national convention, which meets at Chicago, July 8, the Pennsylvania company, operating the Pittsburg, Fort Wayne and Chicago railway, Cleveland and Pittsburg, Erie and Pittsburg, Ashtabula and Pittsburg, Northwestern Ohio, and the Alliance, Niles and Ashtabula railroads will sell excursion tickets to Chicago and return at the rate of one fare for the round trip, from all ticket stations on their lines. Tickets will be sold from July 3 to 7 and will be good for return passage until July 18 inclusive.

Arrangements have been made for additional coaches and sleeping cars sufficient to meet the rush and passengers will be carried through quickly and safely by the great Fort Wayne route.

Half Fare on New York, Pennsylvania and Ohio Railroad for July 4.

On July 3 and 4 the New York, Pennsylvania and Ohio railroad will sell single trip local tickets to all stations on the line of its road at the regular fare, the same being accepted for return passage to starting point on July 4, 5, 6 and 7, without extra charge, thereby affording a round trip passage for the fare one way. 28-1t

Fourth of July.

The Fort Wayne, Cincinnati and Louisville railroad will sell excursion tickets to and from all stations at half-fare rates, good going July 3 and 4 and good returning July 5.

ROBERT KINNARD,
Gen'l Ticket Agt.

AN ORDINANCE

Against building or maintaining of barb wire fences.

Section 1. Be it ordained by the common council of the city of Fort Wayne, that it shall be unlawful for any person to erect or maintain any fence separating lots or real estate or alley, any part of which is made of barb wire.

Section 2. Any person violating this ordinance, or any provision thereof, shall, upon conviction forfeit and pay a fine to the city of Fort Wayne of not less than one dollar nor more than one hundred dollars.

Done at the council chamber of the city of Fort Wayne, this tenth day of June 1884.

C. A. ZOLLINGER, Mayor.

Attest:
W. W. ROCKHILL, City Clerk. d14-2w

E. Vordermark & Sons

TO THE FRONT FOR THE

SPRING SEASON,

With a Large and Complete Assortment of

Boots Shoes and Slippers!

At prices that will tell. We keep na shoddy goods, but sell good honest Boots and Shoes at prices to compete with shoddy stock sold elsewhere.

Rubber Boots and Overshoes,

And goods of all kinds. We have a larger stock than ever and can furnish anything you want in our line. We keep nothing but the best and our prices are as low as the lowest.

E. VORDERMARK & SON'S,

BIG RED BOOT.

The Place to Buy Paints

—IS AT—

O. L. STARKEY & Co.'s,

Grinders of Colors and Manufacturers of Mixed Paints.

We have established a regular paint manufactory and have in stock all shades of colors in paste form and mixed ready for use. We can sell you better paint at 25 per cent, less than any other house in the city. Please call and get prices before buying.

We also do painting in all its branches at VERY LOW PRICES.

DON'T FORGET THE PLACE.

O. L. STARKEY & CO.,

12 WEST COLUMBIA STREET.

Second Door West of H. N. Ward's Crockery Street.

May6-tf

A LIVE MISSIONARY!

THE WEEKLY SUN

A most efficient agent in the great work of Goverment Reform!
Should be read in every School District in the Union!
For real live missionary work among people, here is your Opportunity.

Will be sent to any address for five months, embracing the entire period of the Presidential Campaign, for FORTY CENTS.
Or, the Daily and Sunday issues for the same for $3.00.

ADDRESS,

THE SUN,

166, 168 and 170 Nassau Street, New York City.

25w1m

We do not believe in Sensational Advertising but we will continue to sell Wall Paper at HALF the former retail price.

A. C. KATT & CO.,

70 Calhoun St., Opposite Aveline House, Fort Wayne, Ind.

O. L. Starkey & Co.'s Old Place.

June10-dawlm

The great events of history in a single volume **FAMOUS and DECISIVE BATTLES OF THE WORLD.** by CAPT. KING, U. S. A. HISTORY FROM THE BATTLE-FIELD. Shows how Nations have been made or destroyed in a day.—How Fame or Disaster has turned on a single Contest. A Grand Book for Old and Young.—Saves Time, Aids the Memory,—Gives Pleasure and Instruction. Maps and Fine Illustrations. Agents Wanted Everywhere. Write at once for full description and terms. Address J. C. McCURDY & CO., Cincinnati, O

We are now offering great bargains in

OUR CHILDREN'S DEPARTMENT

In the way of New and Handsome

SPRING SUITS FOR CHILDREN.

We have the largest assortment of

Child's Sailor Suits, Lawn Tennis Suits and Jerseys!

Ever shown in the city, in BROWN, BLUE, GRAY and all other new shades. Our line of

BLOUSE AND PLEATED SUITS AND CHILD'S KILTS!

In all new styles. We solicit an examination of goods in this Department by all buyers, and will say our prices will be lower than any yet offered.

OWEN, PIXLEY & CO.

15 and 17 Court and 58 and 60 Clinton Street, Fort Wayne, Ind.